

New 1-leaf, 4-panel moulded timber door to match G02.D1; without panelled reveals as per G02.D1 and G02.D2 due to wall depth.
 Thickness - 44mm
 FD30 Rated, Lorient finesse intumescent seal for fire + acoustic properties
 Finish - painted to match existing refurbished four panelled doors.
 4no. fire rated butt hinges, door knobs, strikeplate, mortice lock, escutcheon and door stop

01 Internal Door Type A
 1:25@A1, 1:50@A3

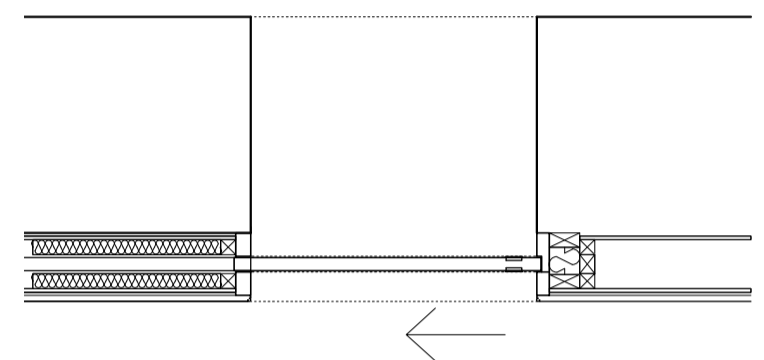
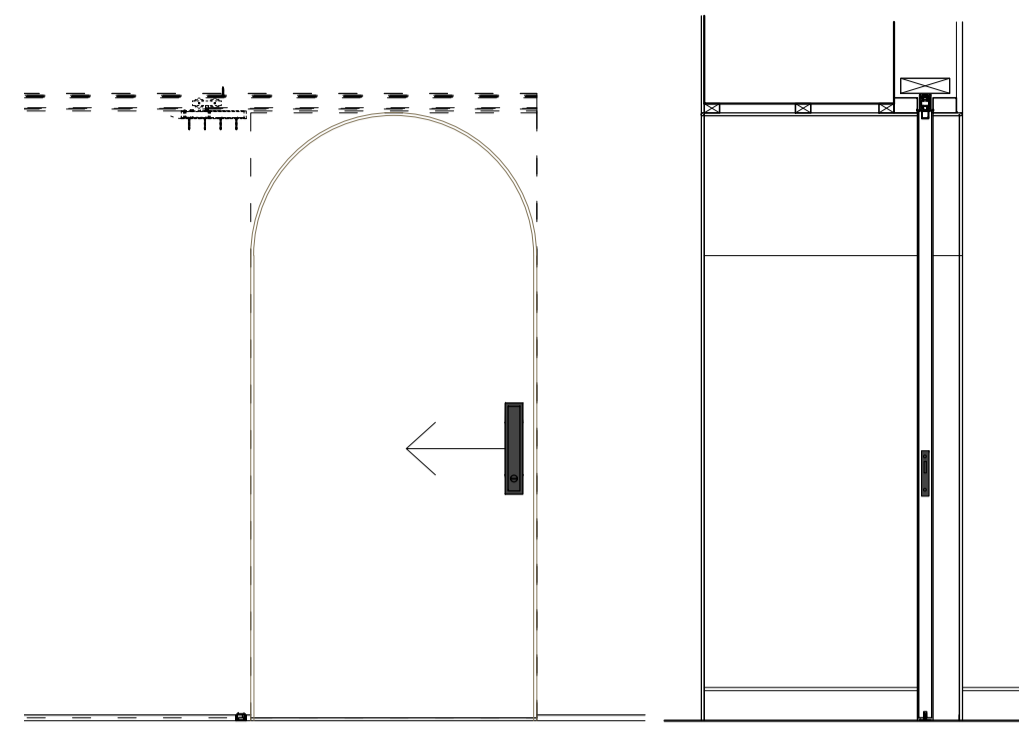

New Sliding FD30 door over arched threshold:
 Plain painted hardwood timber
 Thickness - 44mm
 Finish - Painted timber door
 Ironmongery as follows:
 2no flush routed door pulls,
 1no flush end pull
 Hawa Junior sliding track system or similar.
 Lorient finesse intumescent seal for fire + acoustic properties

02 Internal Door Type B
 1:25@A1, 1:50@A3

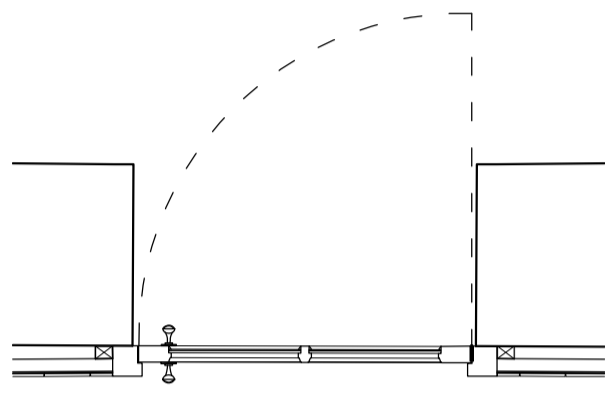
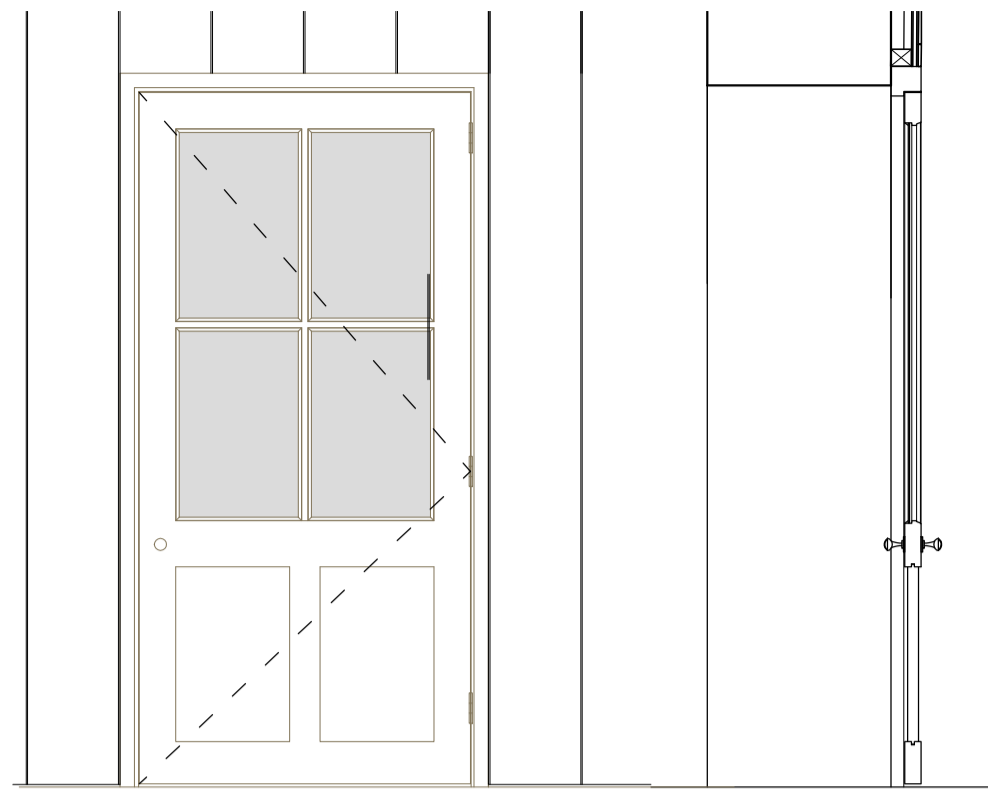

Glazed paneled door (Opening inwards):
 Painted hardwood timber
 Thickness - 64mm
 Ironmongery as follows:
 2no door knobs
 Mortice latch and flush insert strike plate
 Bearing butt hinges
 Thumbturn + release

03 Internal Door Type C
 1:25@A1, 1:50@A3

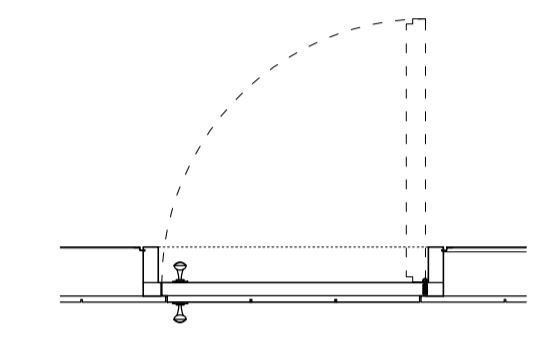
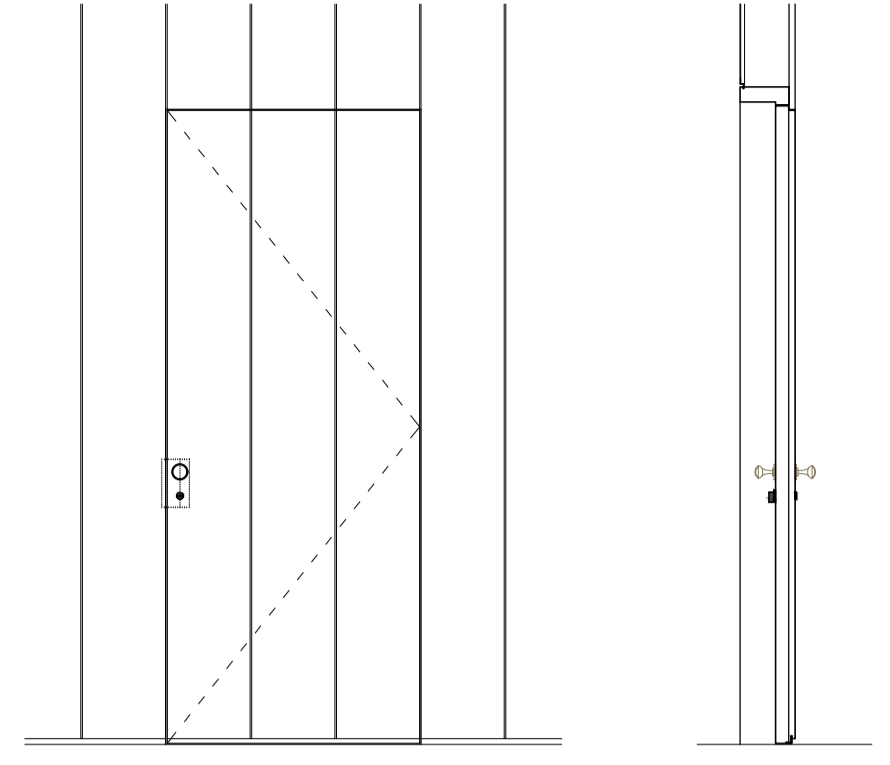

Jib Hinge Door (Opening inwards):
 Painted timber clad boards to front face and plain door blank to inner face
 Thickness - 64mm
 Ironmongery as follows:
 2no door knobs
 Mortice latch and flush insert strike plate
 Bearing butt hinges
 Thumbturn + release

04 Internal Door Type D
 1:25@A1, 1:50@A3

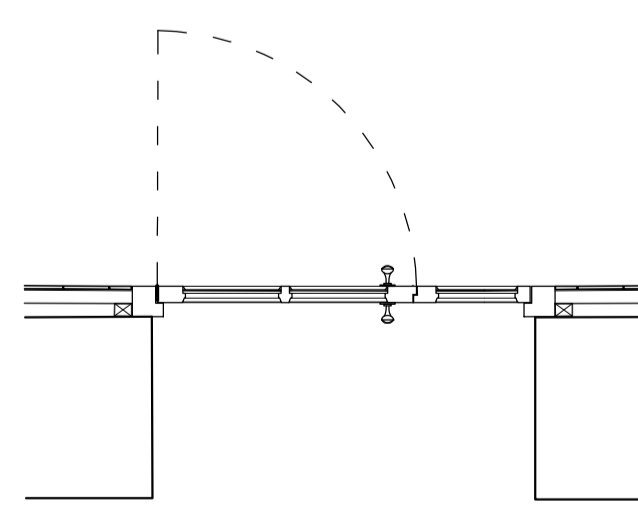
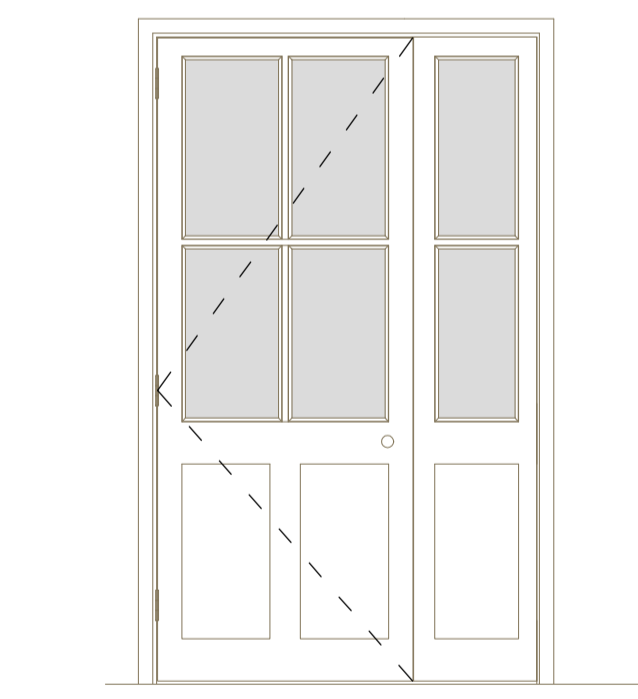

New 1-leaf 4 half glazed paneled door and one fixed glazed 2 panelled adjoining partition, squared edge recessed panels to lower half
 Finish - Painted timber
 Ironmongery as follows:
 2no knobs
 Mortice latch and flush insert strike plate
 Bearing butt hinges

05 Internal Door Type E
 1:25@A1, 1:50@A3

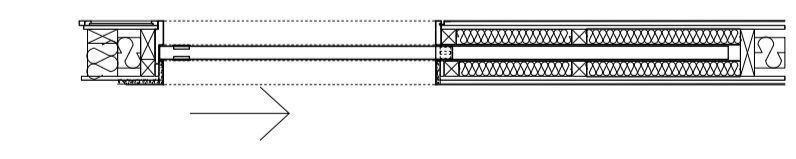
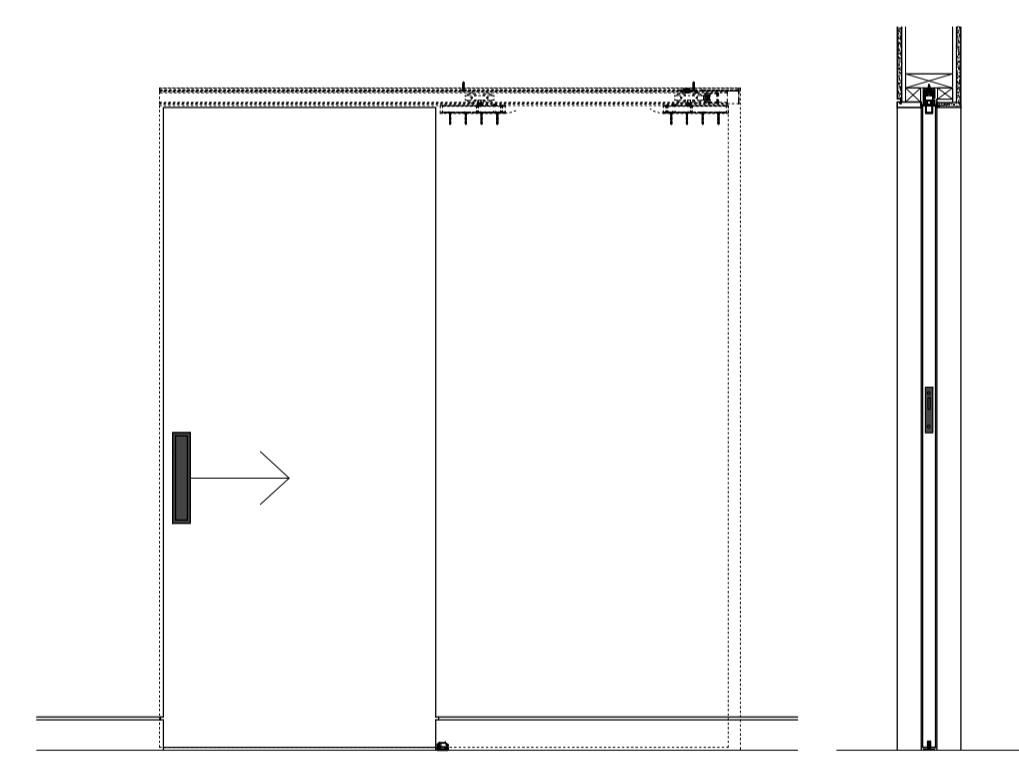

Single Sliding Door:
 Plain timber door leaf
 Thickness - 44mm
 Finish - Natural Oiled Timber Finish & Painted finish
 Ironmongery as follows:
 2no Flush pulls
 1no Flush end pull
 Hawa Junior sliding track system or similar

06 Internal Door Type F
 1:25@A1, 1:50@A3

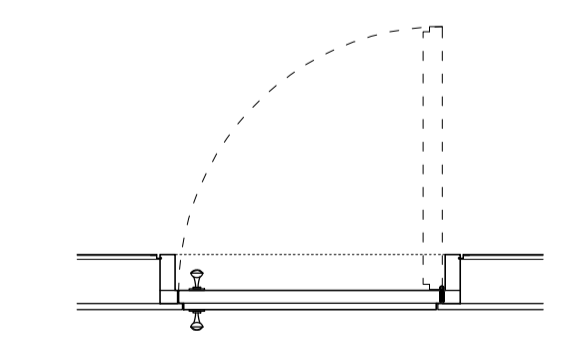
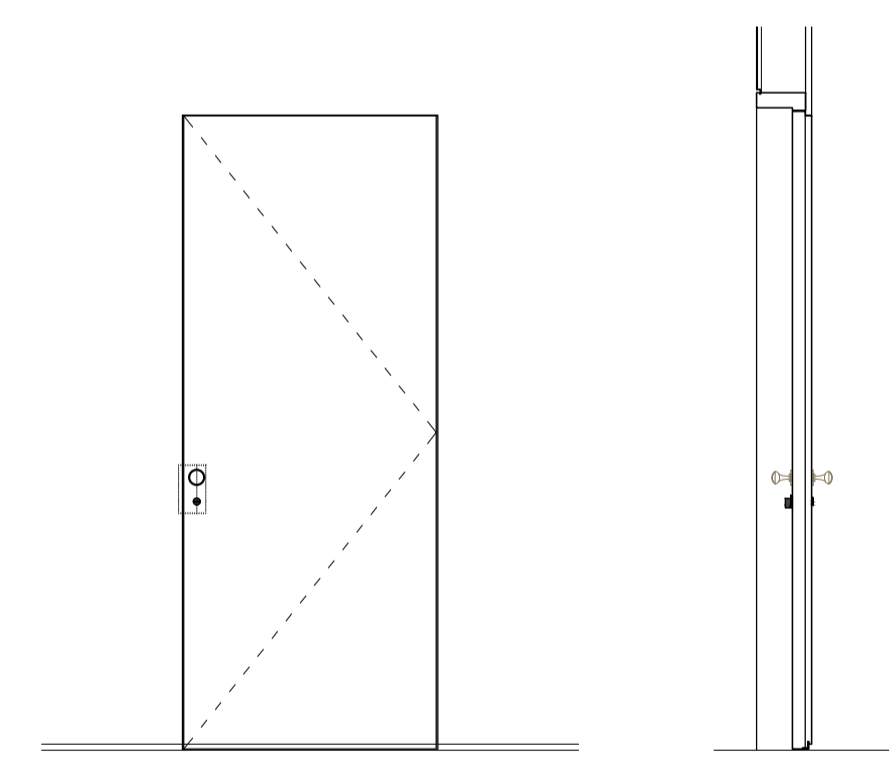

Jib Hinge Door (Opening inwards):
 Timber clad boards to front face and plain door blank to inner face
 Thickness - 64mm
 Finish - As per Schedule
 Ironmongery as follows:
 2no Handles
 Mortice latch and flush insert strike plate
 Bearing butt hinges
 Thumbturn + release (refer to schedule)

07 Internal Door Type G
 1:25@A1, 1:50@A3



This drawing is to be used for planning purposes only. Not for construction.

This drawing is the property of Richard Parr Associates. Copyright is reserved by them and the drawing is issued on the condition that it is not copied, reproduced, retained or disclosed to any unauthorised person, either wholly or in part without written consent.

© Copyright Richard Parr Associates

Checked by

Drawn by

Date

Description

Rev

Job No
 315

Project
 West Bradley House

Title
 Proposed Internal Door Types 1

Drwg No 315-MH-00-330

Scale 1:25@A1, 1:50@A3

Date of First Issue March 2024

Status Planning



RICHARD PARR ASSOCIATES

studio@richardparr.com
 +44 (0)1453 860200
 richardparr.com
 @richardparrassociates

+ COUNTRY
 Easter Park
 Nympsfield, Stonehouse
 Gloucestershire GL10 3UL

TOWN
 The People's Hall
 Studio 5-2 Olaf Street
 London W11 4BE