

This drawing is to be used for planning purposes only. Not for construction.

This drawing is the property of Richard Parr Associates. Copyright is reserved by them and the drawing is issued on the condition that it is not copied, reproduced, retained or disclosed to any unauthorised person, either wholly or in part without written consent.

© Copyright Richard Parr Associates

Checked by  
.....

Drawn by  
.....

Date  
.....

Description  
.....

Job No  
**315**  
Project  
**West Bradley House**  
Title  
**Demolition South Elevation - Apple Barn**  
Dwg No  
**315-315-MH-00-026.2-P1**  
Scale  
**1:50@A1, 1:100@A3**  
Date of First Issue  
**March 2024**  
Status  
**Planning**

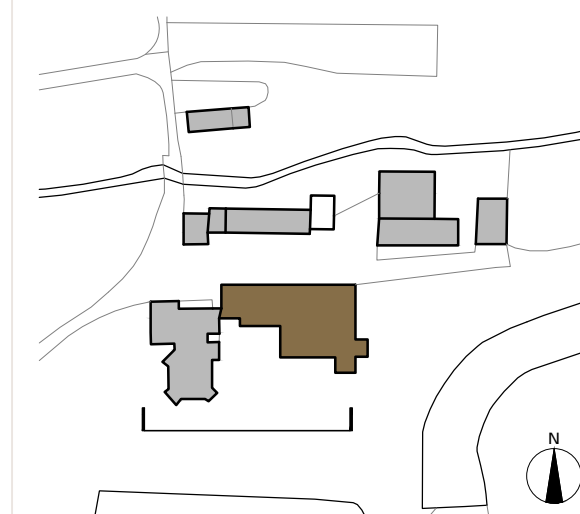

**RICHARD PARR ASSOCIATES**

studio@richardparr.com  
+44 (0)1453 860200  
richardparr.com  
@richardparrassociates

+ COUNTRY  
Easter Park  
Nympsfield, Stonehouse  
Gloucestershire GL10 3UL

TOWN  
The People's Hall  
Studio 5, 2 Olaf Street  
London W11 4BE

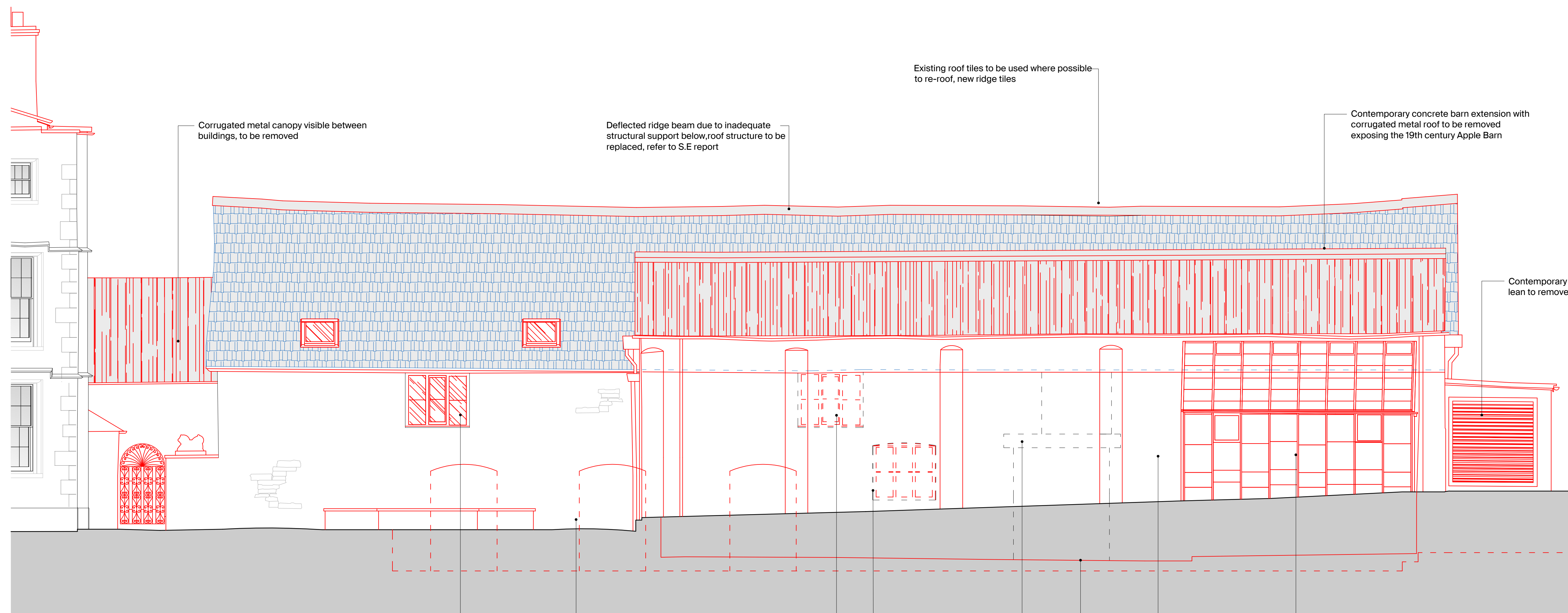

Corrugated metal canopy visible between buildings, to be removed

Deflected ridge beam due to inadequate structural support below, roof structure to be replaced, refer to S.E report

Existing roof tiles to be used where possible to re-roof, new ridge tiles

Contemporary concrete barn extension with corrugated metal roof to be removed exposing the 19th century Apple Barn

Contemporary refrigeration lean to removed

Existing timber casement windows to be replaced with new casement windows

Features within the concrete barn shown dotted

Timber casement windows in poor condition to be replaced with new timber casements

Timber casement window in poor condition to be replaced with new timber casements

Large opening with timber lintel to be retained

Internal FFL of the partially sunken barns shown as dashed behind to be removed and replaced approximately 300mm lower

Cement render

Contemporary lean to glass house to be removed

New apertures

05 Demolition South Elevation - Main House  
1:50@A1, 1:100@A3

