

This drawing is to be used for planning purposes only. Not for construction.

This drawing is the property of Richard Parr Associates. Copyright is reserved by them and the drawing is issued on the condition that it is not copied, reproduced, retained or disclosed to any unauthorised person, either wholly or in part without written consent.

© Copyright Richard Parr Associates

Checked by  
.....

Drawn by  
.....

Date  
.....

Description  
Rev  
.....

Job No  
315

Project  
West Bradley House

Title  
Proposed Ground Floor Plan

Drig No 315-315-CS-00-110-P1

Scale 1:50@A1, 1:100@A3

Date of First Issue March 2024

Status Planning

Key

- Full Height Walls
- Eaves Height Walls

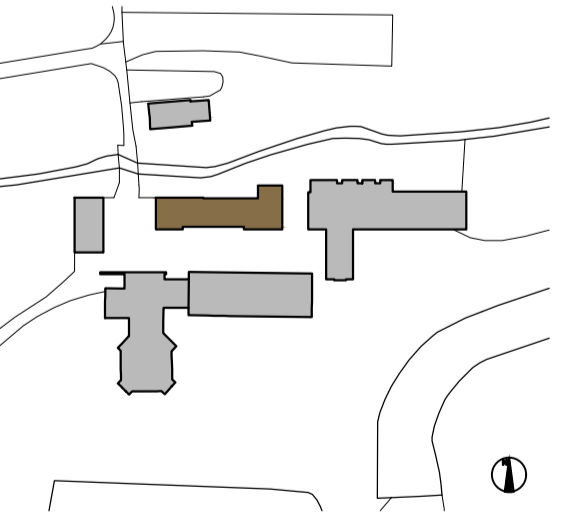

**RICHARD PARR ASSOCIATES**

studio@richardparr.com  
+44 (0)1453 860200  
richardparr.com  
@richardparrassociates

COUNTRY  
Easter Park  
Nympsfield, Stonehouse  
Gloucestershire GL10 3UL

TOWN  
The People's Hall  
Studio 5, 2 Olaf Street  
London W11 4BE

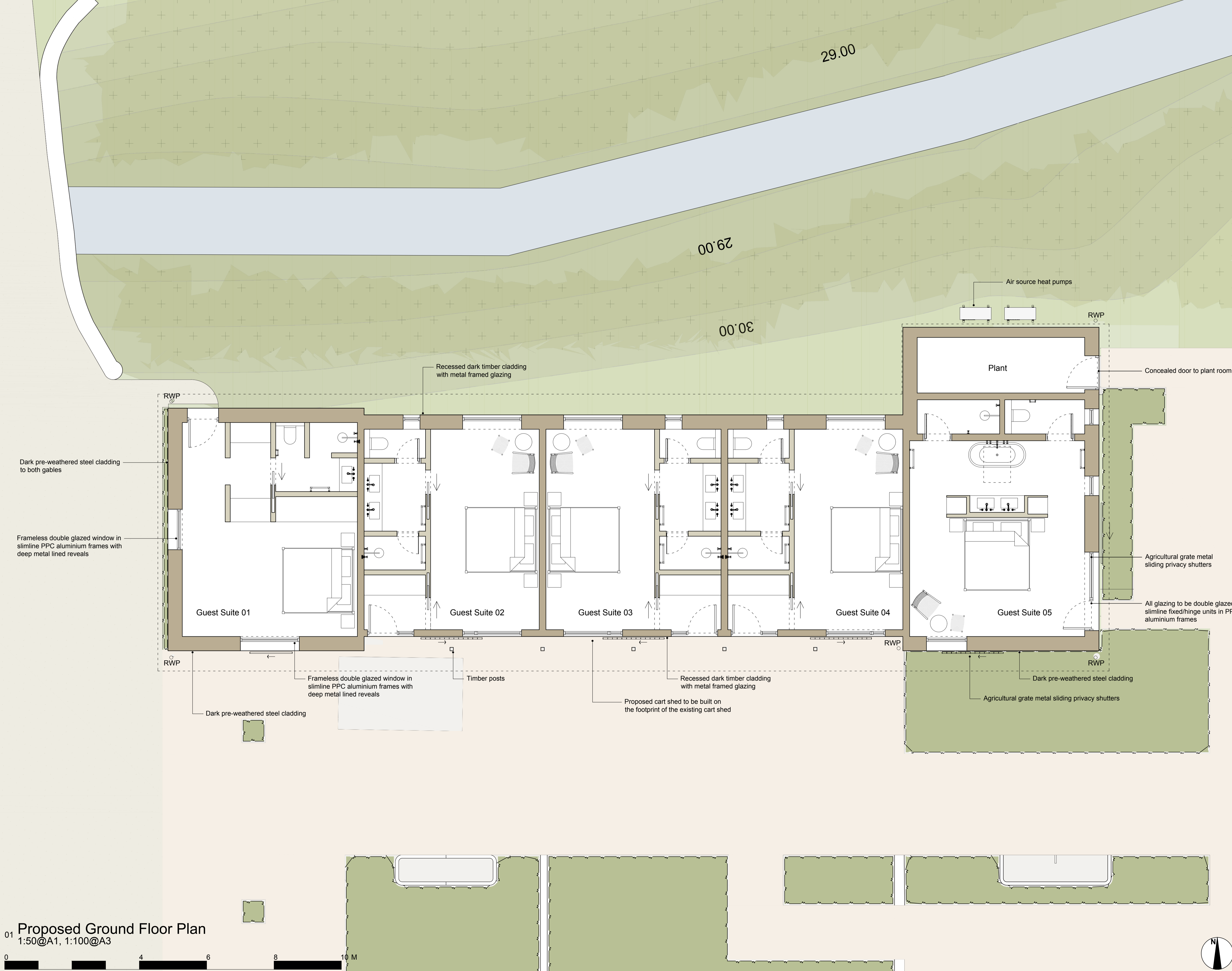
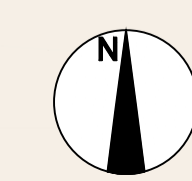

01 Proposed Ground Floor Plan  
1:50@A1, 1:100@A3

