

Existing 1980's gate post walls to be taken down in line with proposals

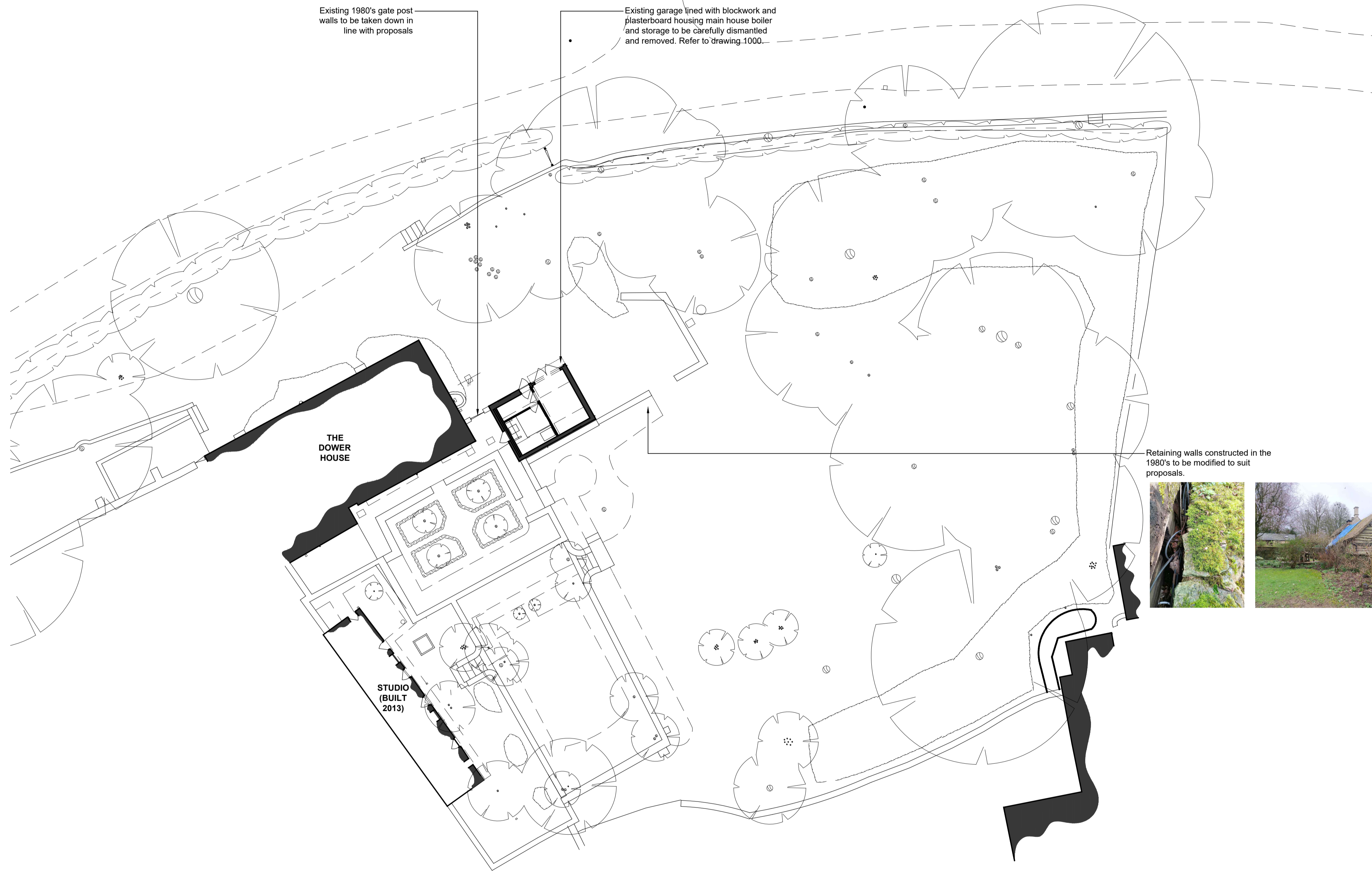

Existing garage lined with blockwork and plasterboard housing main house boiler and storage to be carefully dismantled and removed. Refer to drawing 1000.



Retaining walls constructed in the 1980's to be modified to suit proposals.



01 Site Plan  
4000 As Existing

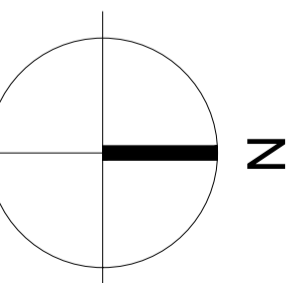

**Notes**

- Any dwg format drawing is to be read in conjunction with and at the scale of the accompanying pdf.
- Where colours other than black or grey are used, the drawing must be plotted in colour.
- For status 'C' (Construction) drawings all dimensions are to be checked on site by the contractor, scaling is for Local Authority purposes only.
- Unless otherwise indicated, all dimensions are in millimeters.
- All information on this drawing is to be read in conjunction with the relevant Donald Insall Associates specification and trade contractors' drawings and information by specialists.
- In the event of any discrepancy, please contact us immediately.
- This drawing may contain survey information by others and is to be used solely for the purposes for which it was issued.
- These are uncontrolled documents issued for information purposes only. If you have any queries regarding the drawings, please contact DIA immediately.
- Please note DIA cannot be held responsible for any errors arising from changes made to an uncontrolled dwg file.

© 2024 DONALD INSALL ASSOCIATES LTD

**Drawing Status**

- F Feasibility
- S Sketch Design
- P Planning
- B Building Control
- D Developed Design
- M Measurement
- T Tender
- C Construction
- R Record

Rev	Date	Dwn	Auth	Revision
1	25-03-24	CJS	HEP	Foliage amended to match existing
0	14-03-24	CJS	HEP	Initial Issue

**Donald Insall Associates**  
Chartered Architects and Historic Building Consultants

The Painted Room, 118 High Street,  
Oxford, OX1 4BX  
(+44) 01865 520170  
oxford@insall-architects.co.uk

**The Dower House Library, Chastelton**

Project	OX.DHL.01	No	4000
Scale (A1)	1:200	Status	3P
		Revision	1

Site Plan  
As Existing