

Notes:

- 1 . New driveway added
2. New garden room.
3. New landscaped roof to help with biodiversity and drainage.
4. Ground to be levelled.

- Landscape shown is indicative only and is to be finished in due course.

- The proposals will maintain the key features of the garden.

- To be read in reference with tree works application Ref. No: 23/00665/TW. Trees to be removed: 51.

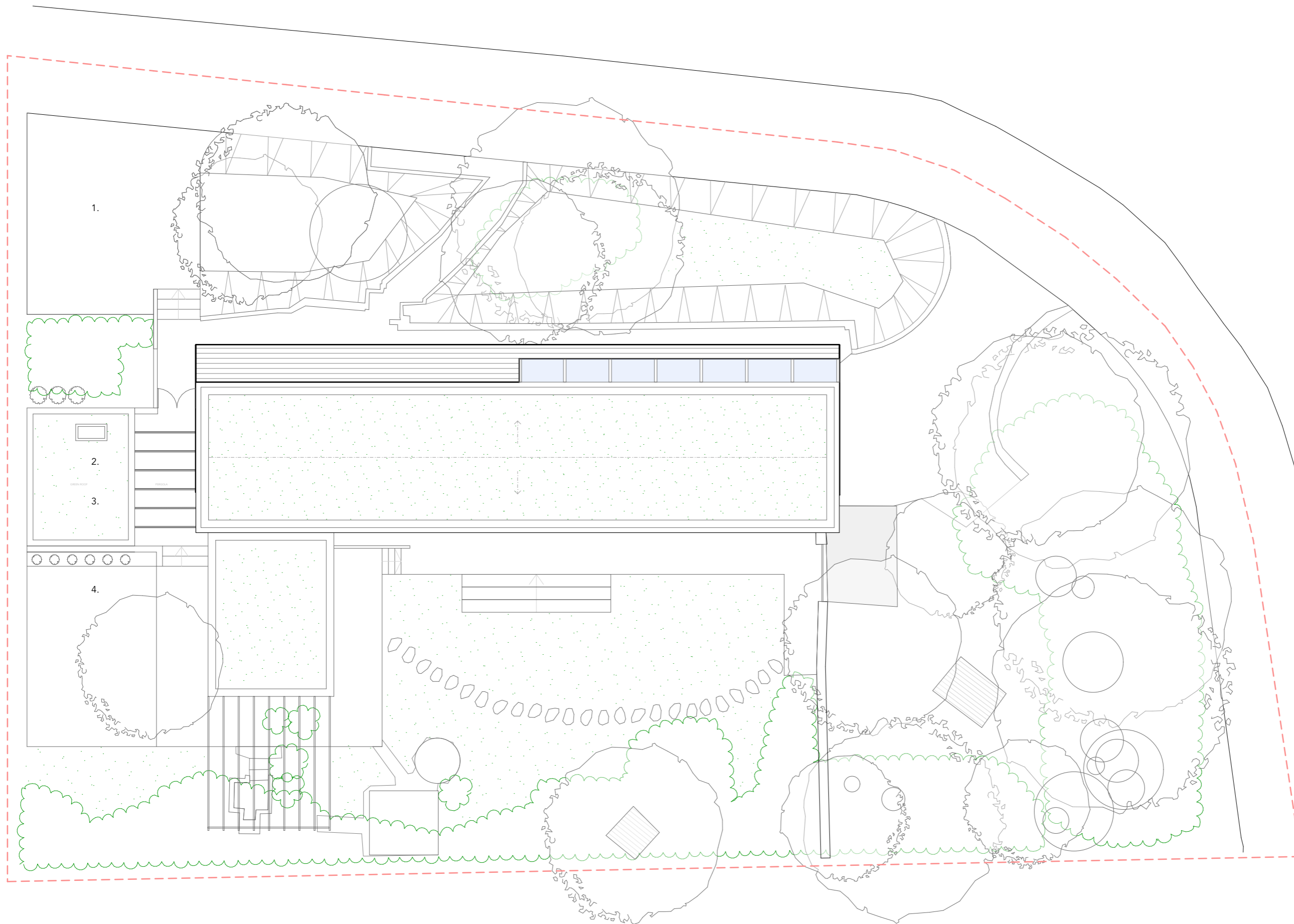

B	Issue for planning	BA	18.04.24
A	Issue for planning	BA	07.09.23
Rev	Description	Issued by	Date

Originator
BENHAM ARCHITECTS
 13 St. Andrews Crescent
 Cardiff CF10 3DB
 07970 835 735
 info@benhamarchitects

Scale: 1:150 @A3
 Status: PLANNING

Project

THE PADDOCK

Client: Michael and Vicki

Drawing Title: Proposed Landscape Plan

Drawing Number: 2324 - P 021 - B