

SOUTH WEST ELEVATION

new front wall built in cavity wall construction with windows to match the existing Mill Bank House

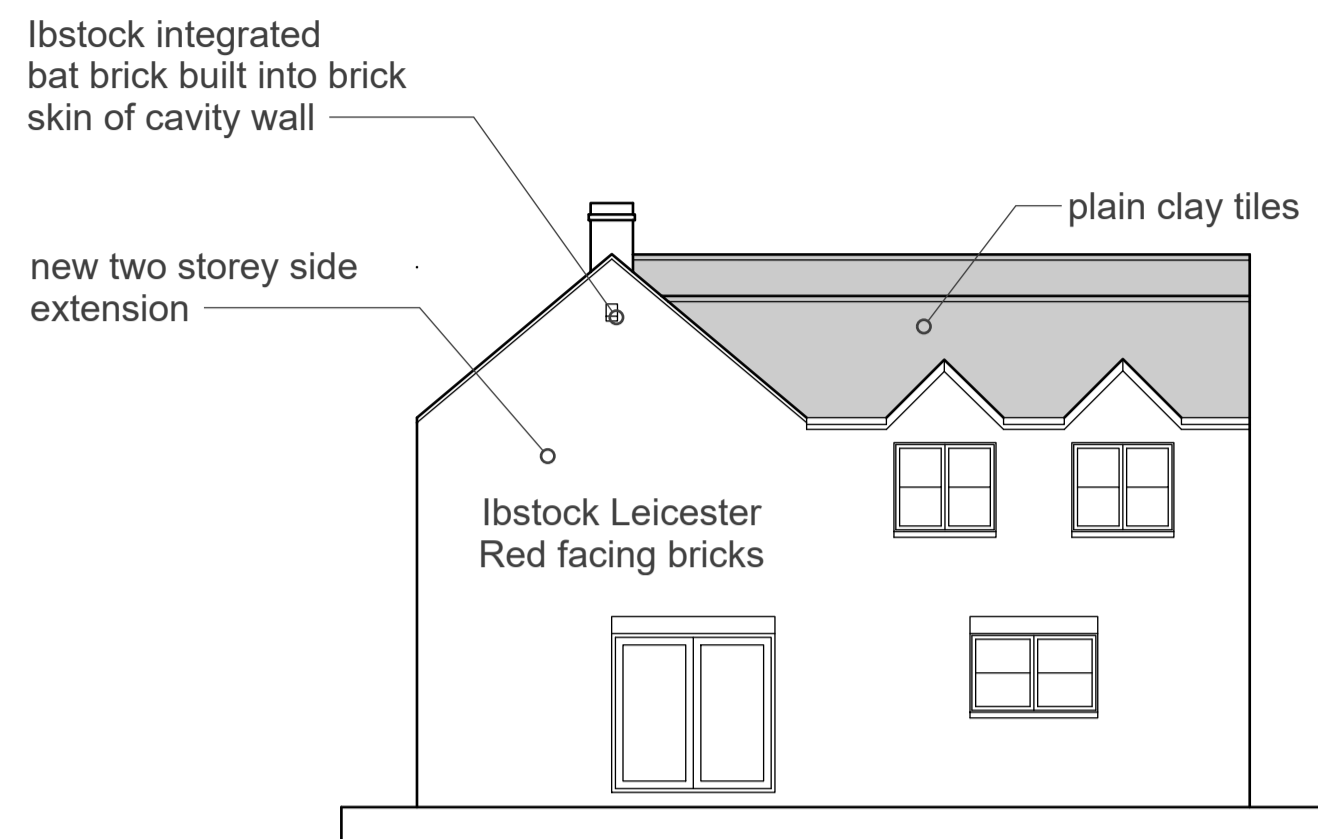

SOUTH EAST ELEVATION

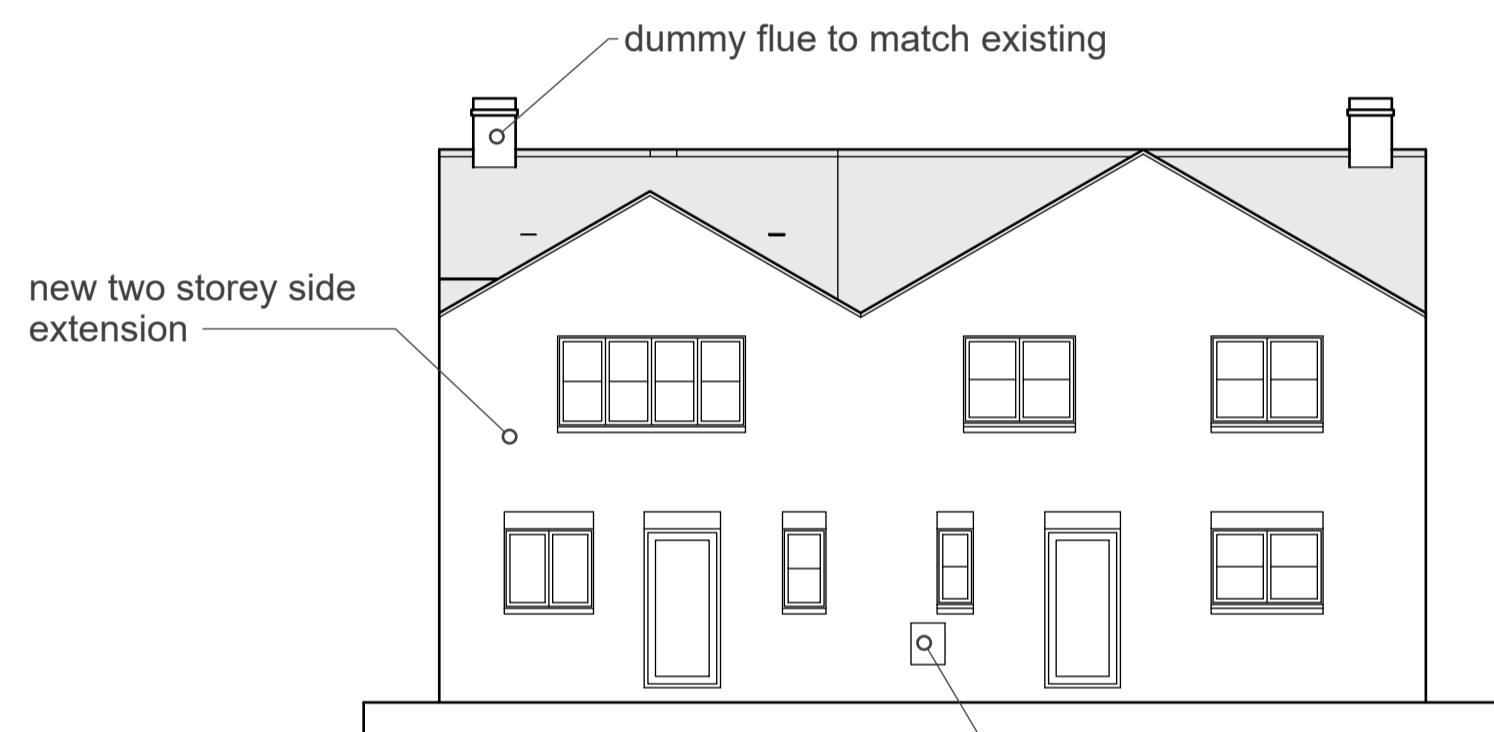

NORTH EAST ELEVATION



NORTH WEST ELEVATION

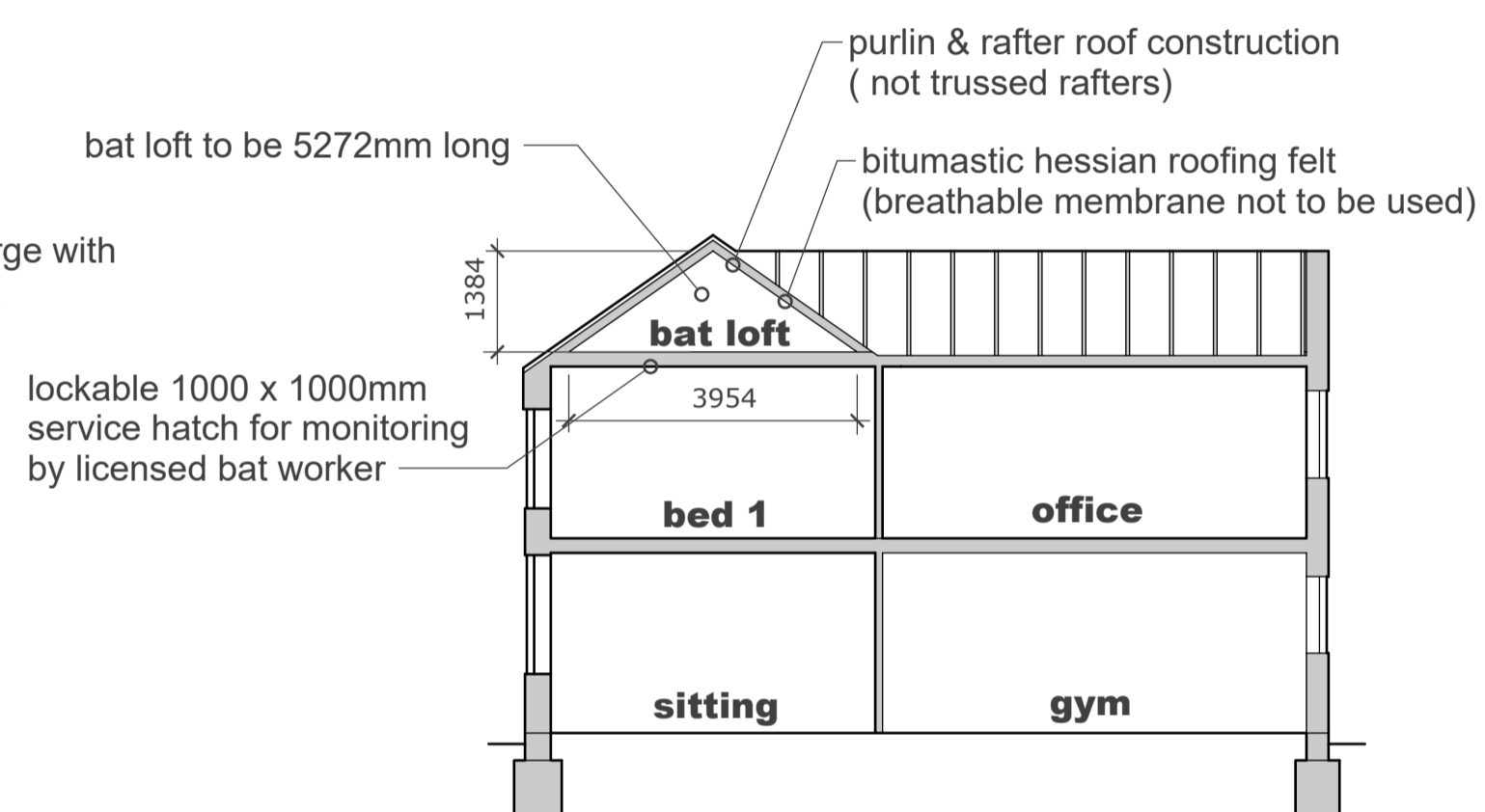

SECTION X-X

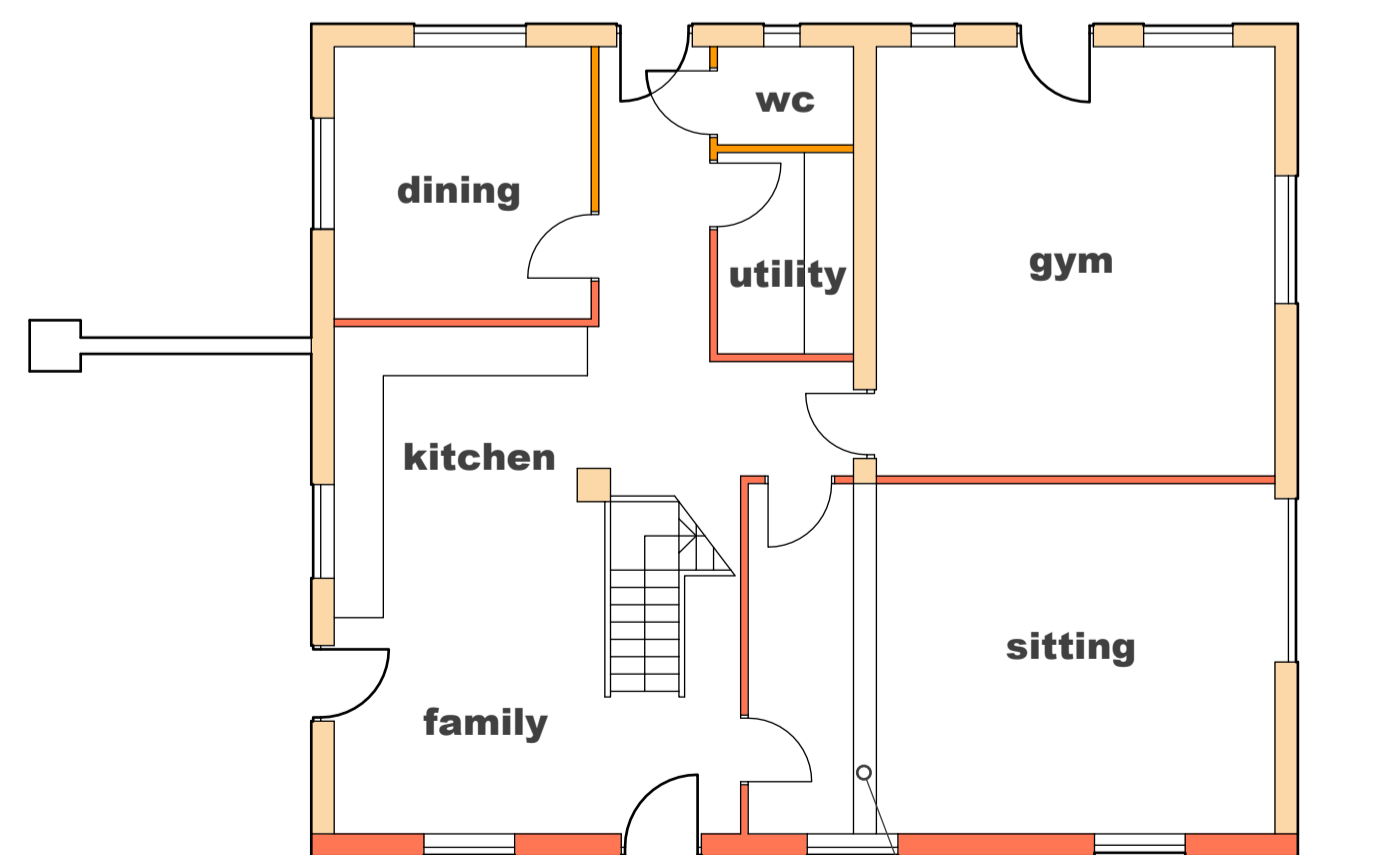

GROUND FLOOR PLAN

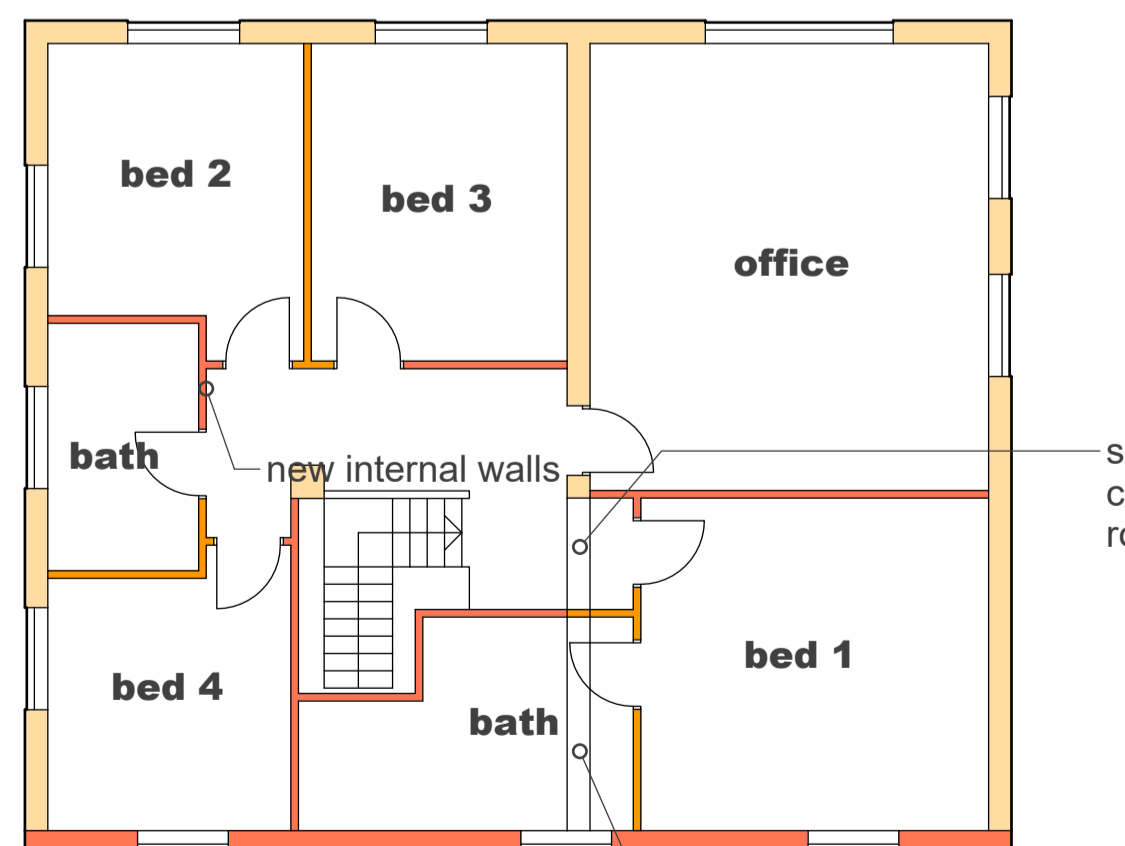

FIRST FLOOR PLAN



scale bar in metres @ 1:100

REVISIONS

NEW REPLACEMENT DWELLING AT MILL BANK HOUSE LEICESTER ROAD SAPCOTE

PLANS & ELEVATIONS AS PROPOSED

1:100 @ A1

2 4 24

db
David F Barnes Dip Arch RIBA
14 Pyeharps Road Burbage LE10 2JE
Telephone 01455 633410

B24/07/P01