

Ground Floor Plan 1:50

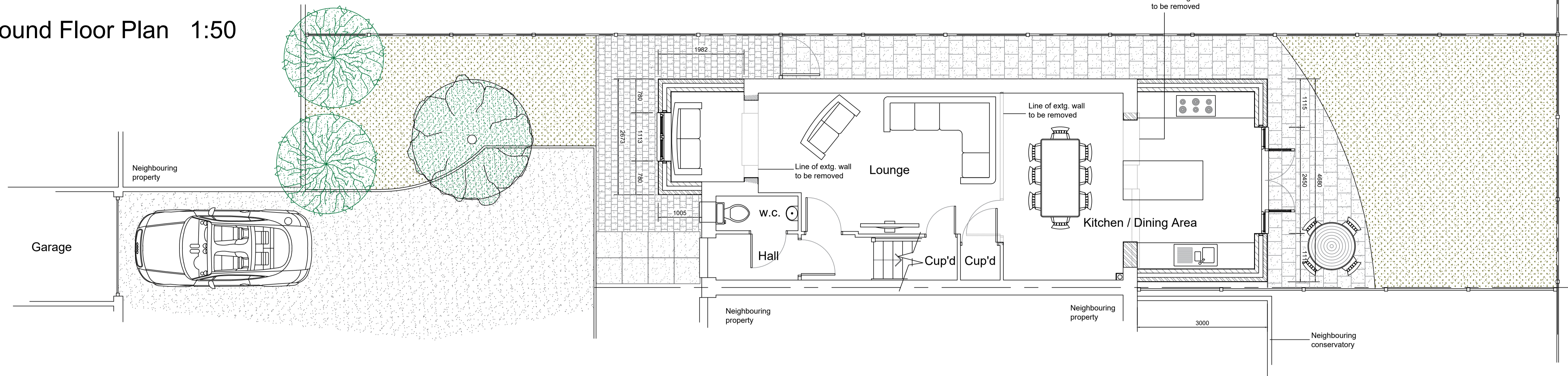

First Floor Plan 1:50

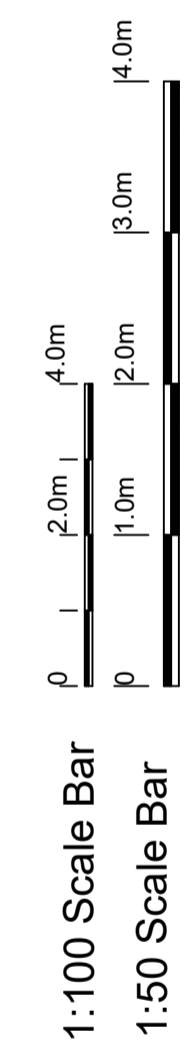
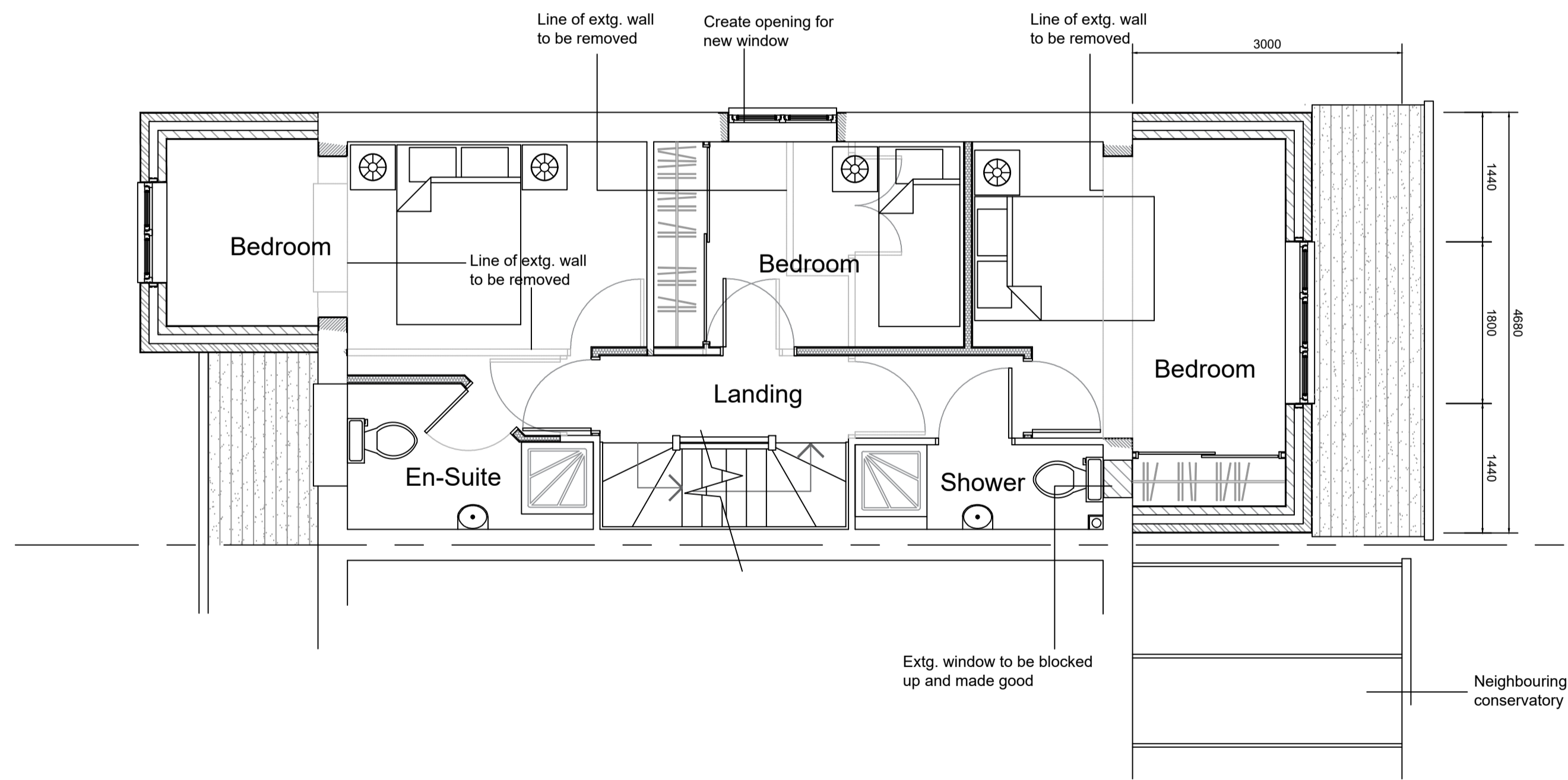

Proposed Elevations 1:100

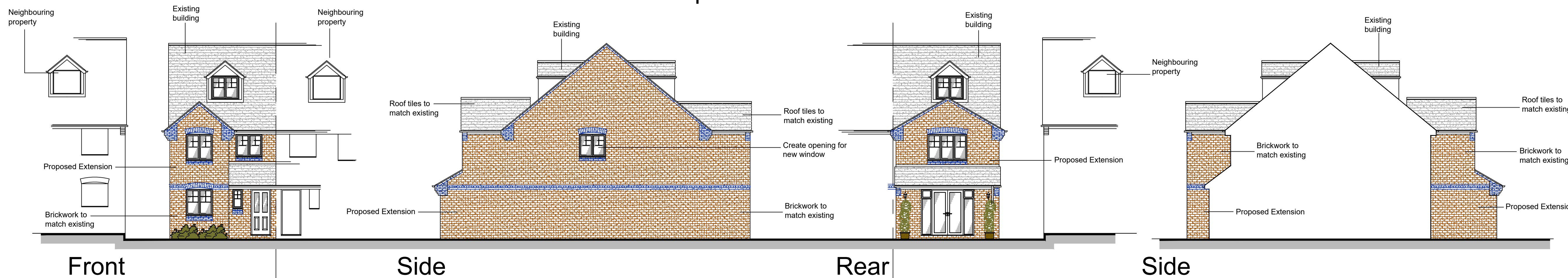

- B Further Planning Revisions
- A Planning Revisions

Architech Limited
Architectural and Building Consultants
Tel. 01462 634293 / 07768 123899

Project
23 Bray Drive, Stevenage,
Hertfordshire

Title
Proposed Two Storey Front &
Rear Extension

| Date | Scale | Status |
|-----------|--------------|----------|
| Dec. 2022 | Not to Scale | Planning |

2022 / 53 / 01 (B) A1