

Existing Elevations 1:100

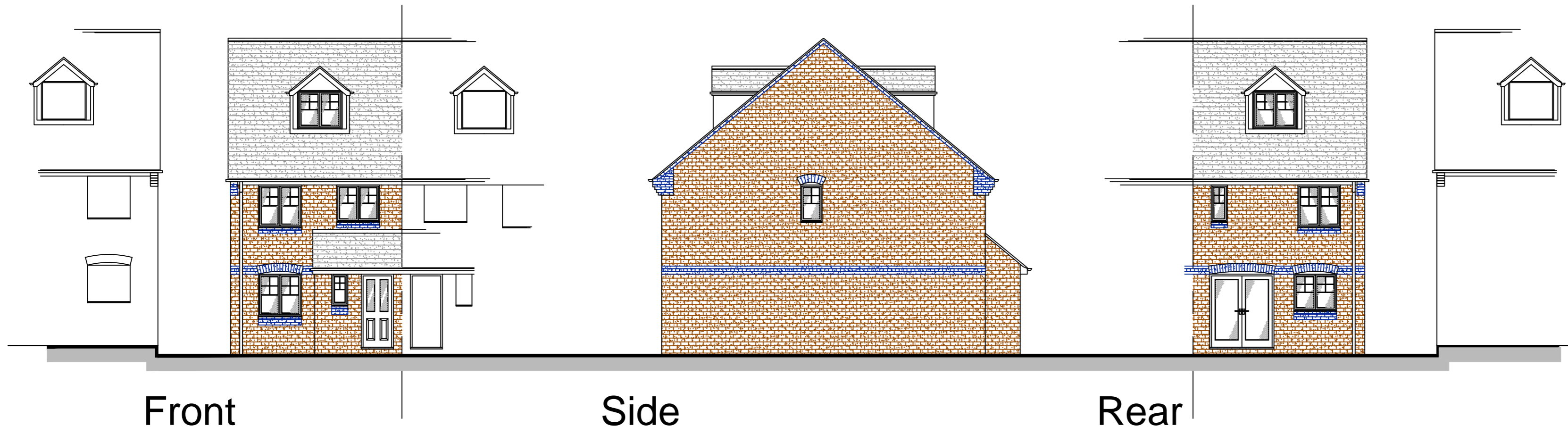

Front

Side

Rear

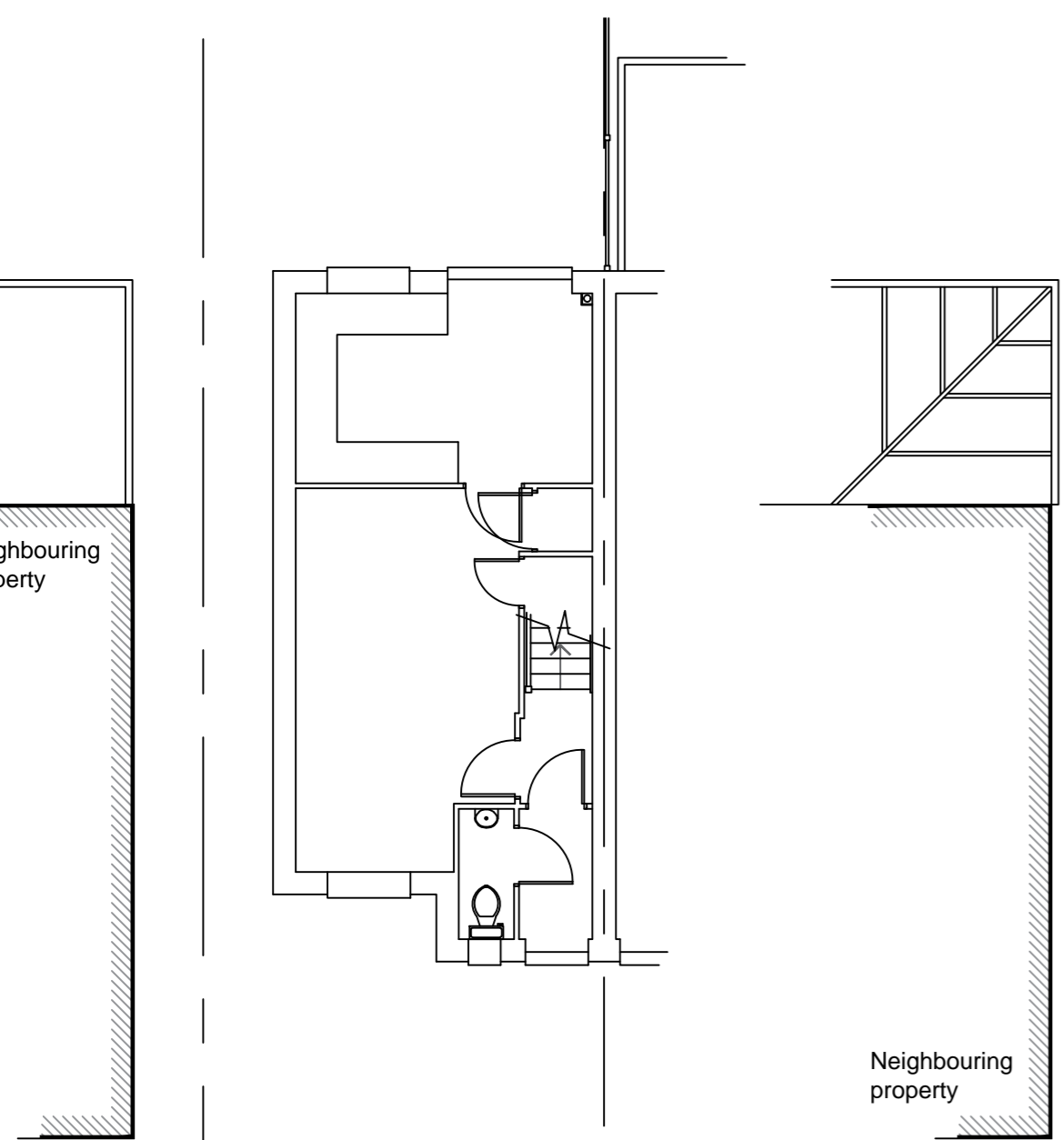

Existing Ground Floor Plan 1:100

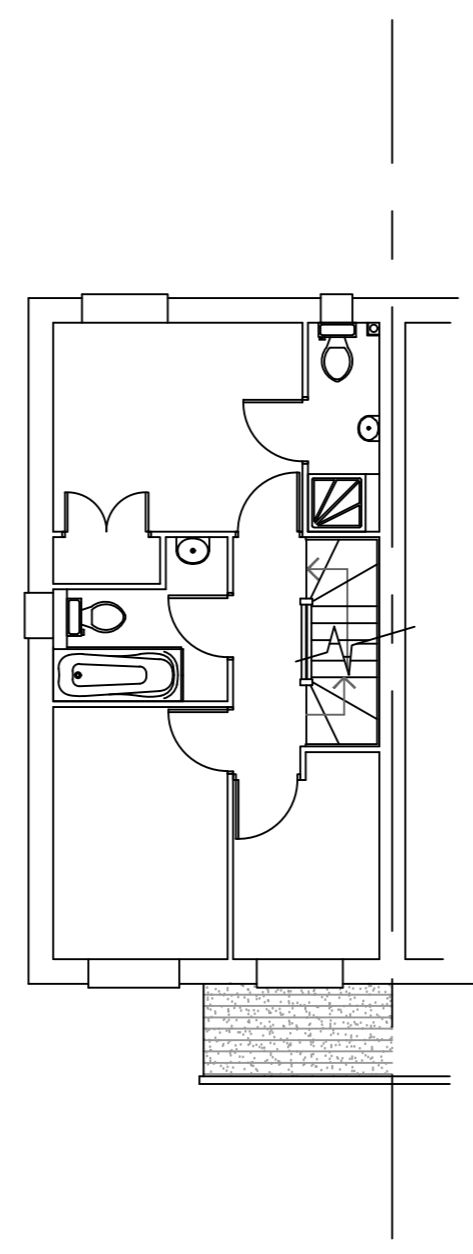

Existing First Floor Plan 1:100

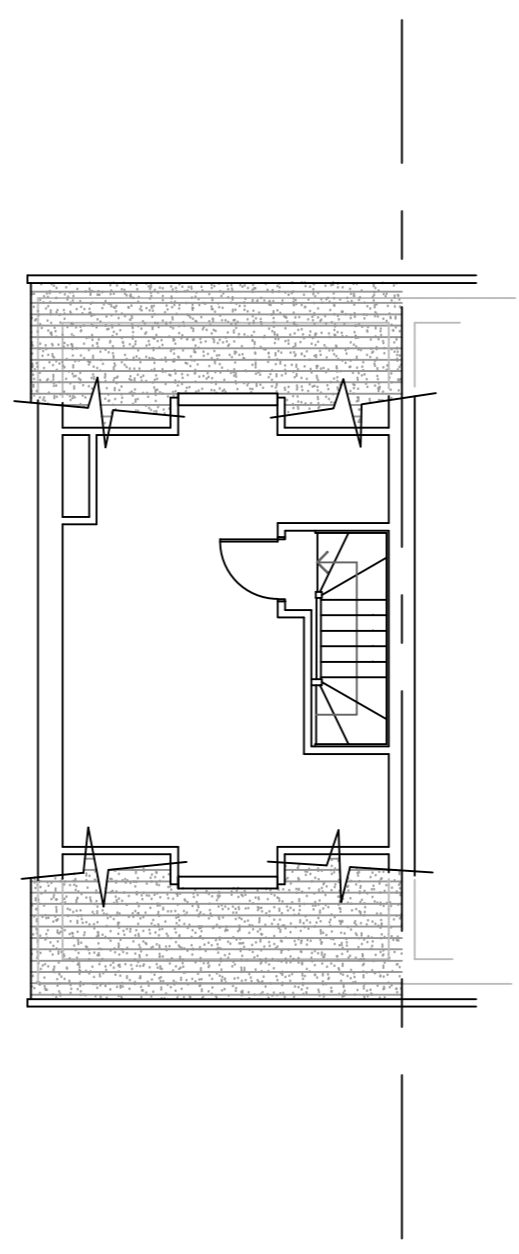

Existing Second Floor Plan 1:100

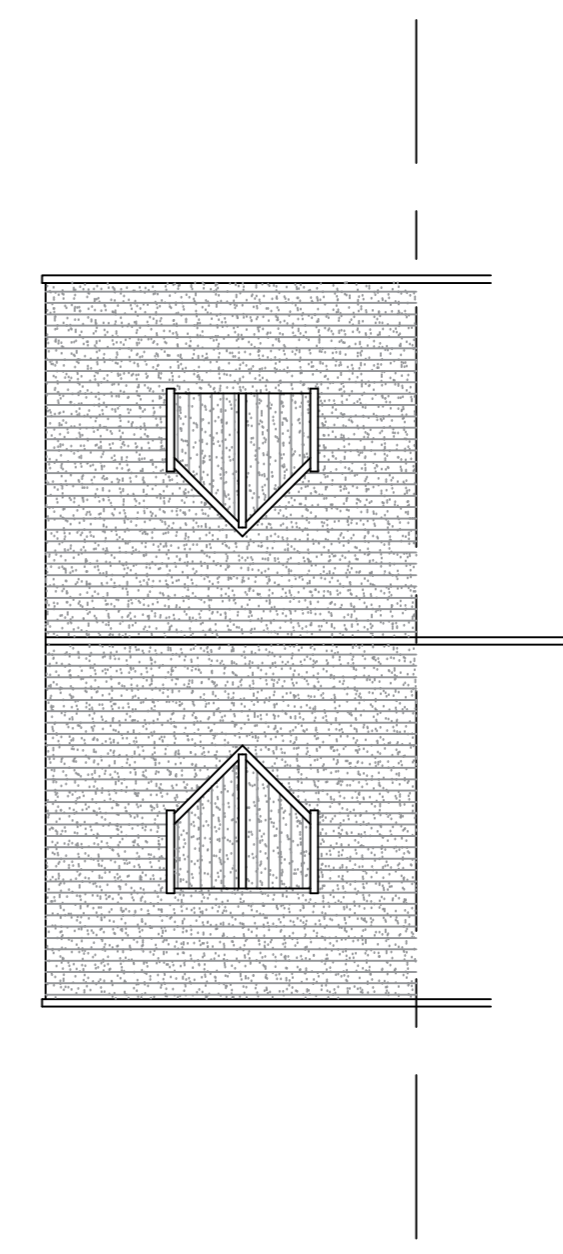

Existing Roof Plan 1:100

Architech Limited
 Architectural and Building Consultants
 Tel. 01462 634293 / 07768 123899

Project
 23 Bray Drive, Stevenage,
 Hertfordshire

Title
 Proposed Two Storey Front &
 Rear Extension

Date	Scale	Status
Dec. 2022	1:100	Planning
2022 / 53 / 02		A2