

| | |
|---|--------------------|
| A.B. Roger & Young Chartered Architect & Surveyors 12 Clerk Street, Brechin Tel: 01356 622125 | |
| Job Title: Proposed New Housing at Land North of Turbeg, Forfar (F9) for Guild Homes (Tayside) Ltd Glenlyon Housetype | |
| Scale 1:100 1:200 at A3 | Date April 2024 |
| Drawing Title Plans & Elevations | Drawn By DW |
| Drawing No. 2021/TRF/013P | Checked By AHW |
| Revisions: | |

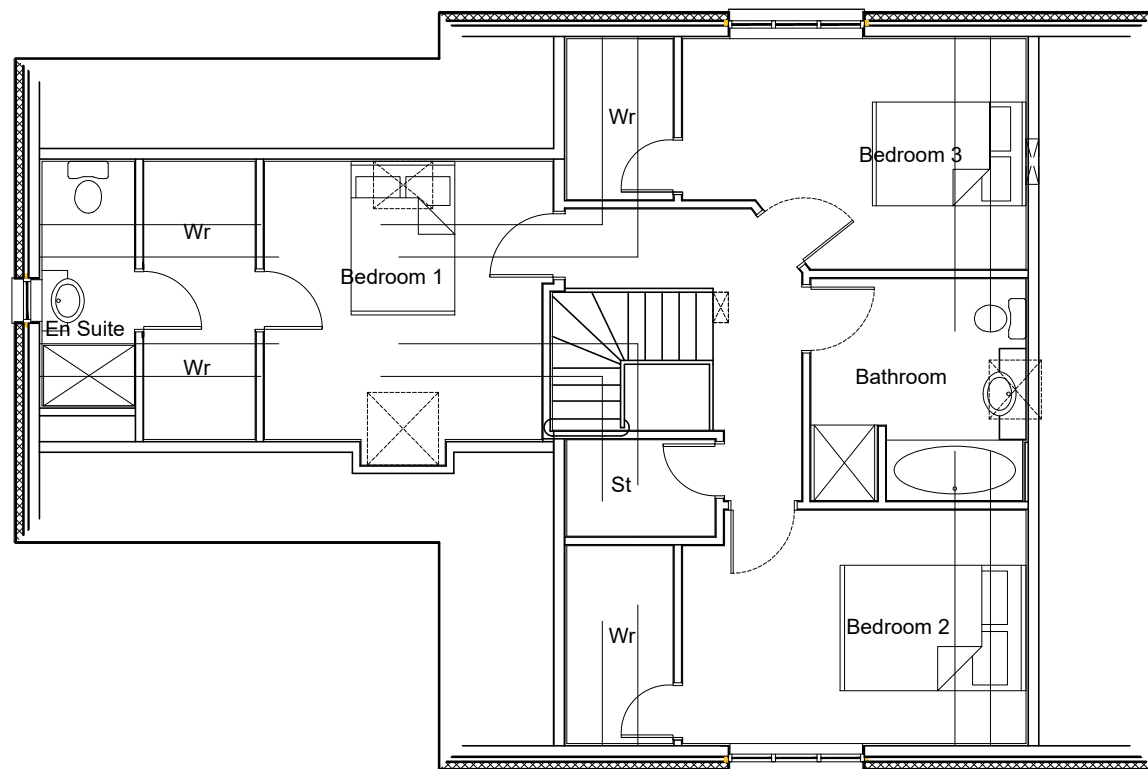

First Floor Plan 1:100



North Elevation 1:200

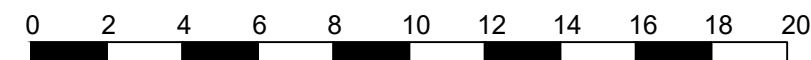

Elevations Scale 1cm = 2m

Materials:
 Roof: Dark Grey Concrete Tiles
 Walls: White or Derby Spar Dry Dash
 Render.
 Windows and Doors- White UPVC
 Rainwater goods- Black UPVC

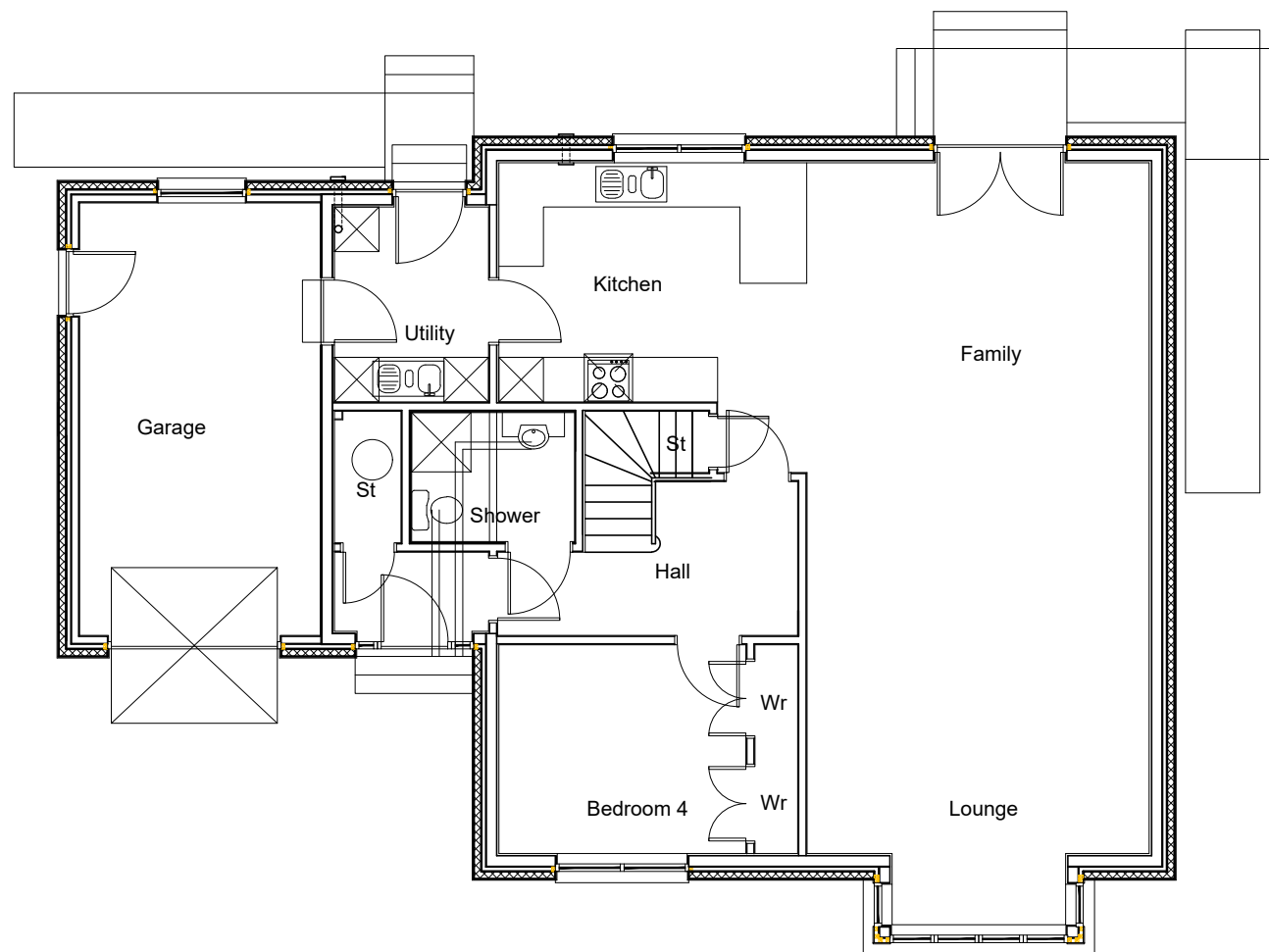

Ground Floor Plan 1:100

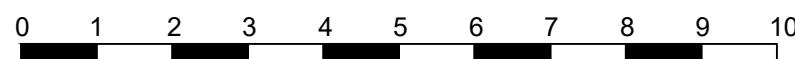

Plans Scale 1cm = 1m



South Elevation 1:200



West Elevation 1:200

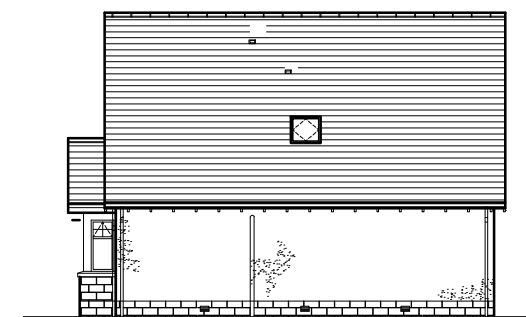

East Elevation 1:200