

Existing 2nd Floor Plan

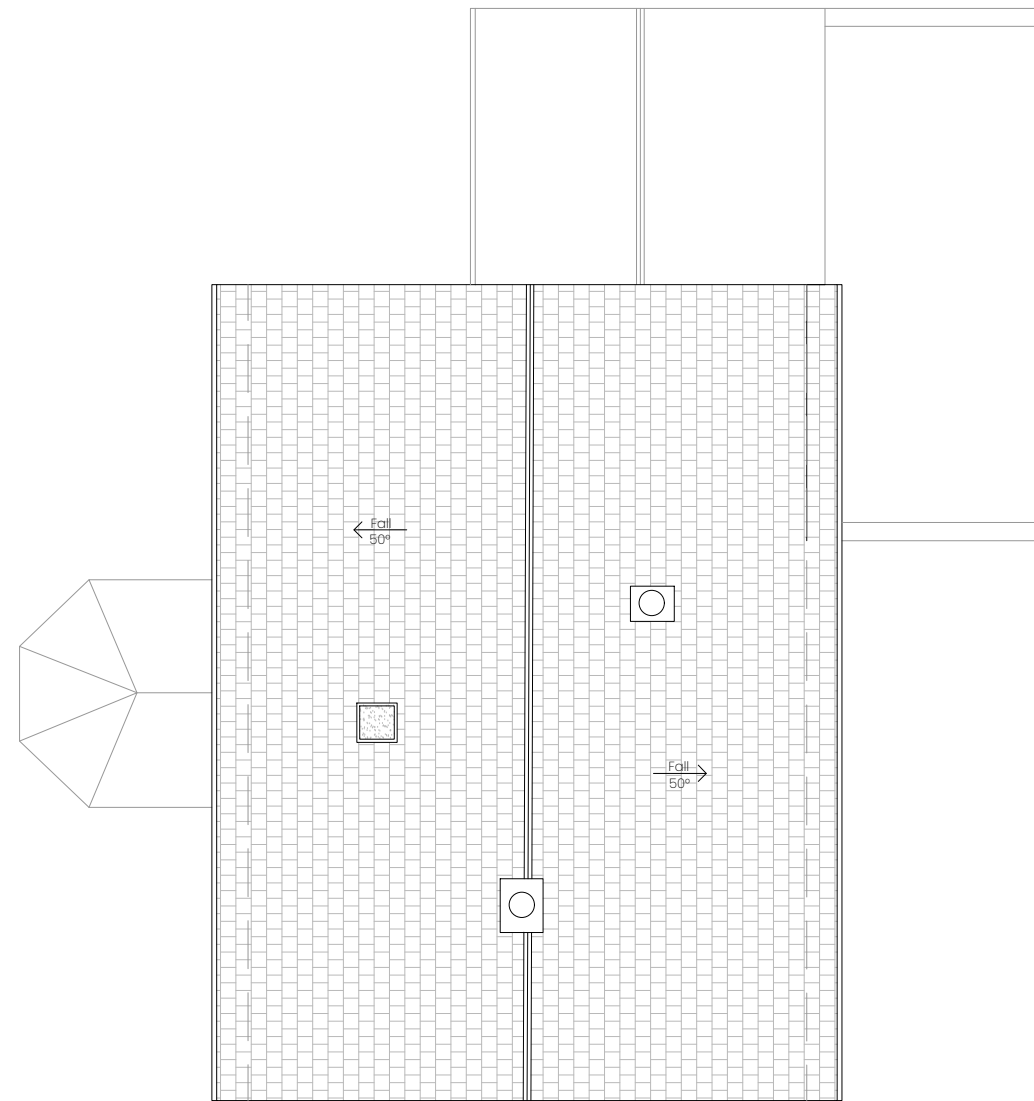

Existing Roof Plan

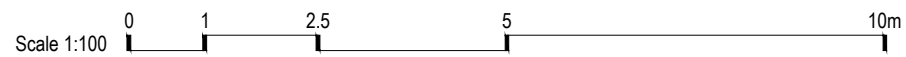

Issued to local authority for Householder planning approval 24,04,24 AH

Rev. Notes: Date: By:

ROK Architecture

T: 0191 590 7501
 W: www.rokarchitecture.com
 E: info@rokarchitecture.com
 A: Office 16, The Eagle Building, High Street East, Sunderland, SR1 2AX

© ROK Architecture 2024
 All rights reserved, including but not limited to The Copyright, Designs and Patents Act 1988

PROJECT INFORMATION:

Project No: 1207 Address: Kelway, Langport Road
 Sunderland
 SR2 9HT

DRAWING TITLE:

Existing 2nd Floor Plan /
 Existing Roof Plan

DRAWING INFORMATION:

Drawn:	Checked:	Issued:	Scale@A3:
AH	AH	AH	1:100

DRAWING NUMBER:

ID	Origin	Type	Status	No.	Rev.
1207	ROKA	DR	- 3	111	- #

STATUS:
 Planning - For Information Only

Do not scale from drawings - except for planning purposes. All discrepancies to be reported to ROK Architecture immediately. All dimensions to be verified by Contractor on site prior to the commencement of any works.

This drawing is copyright and must not be reproduced without the consent of ROK Architecture.