

Existing Ground Floor Plan

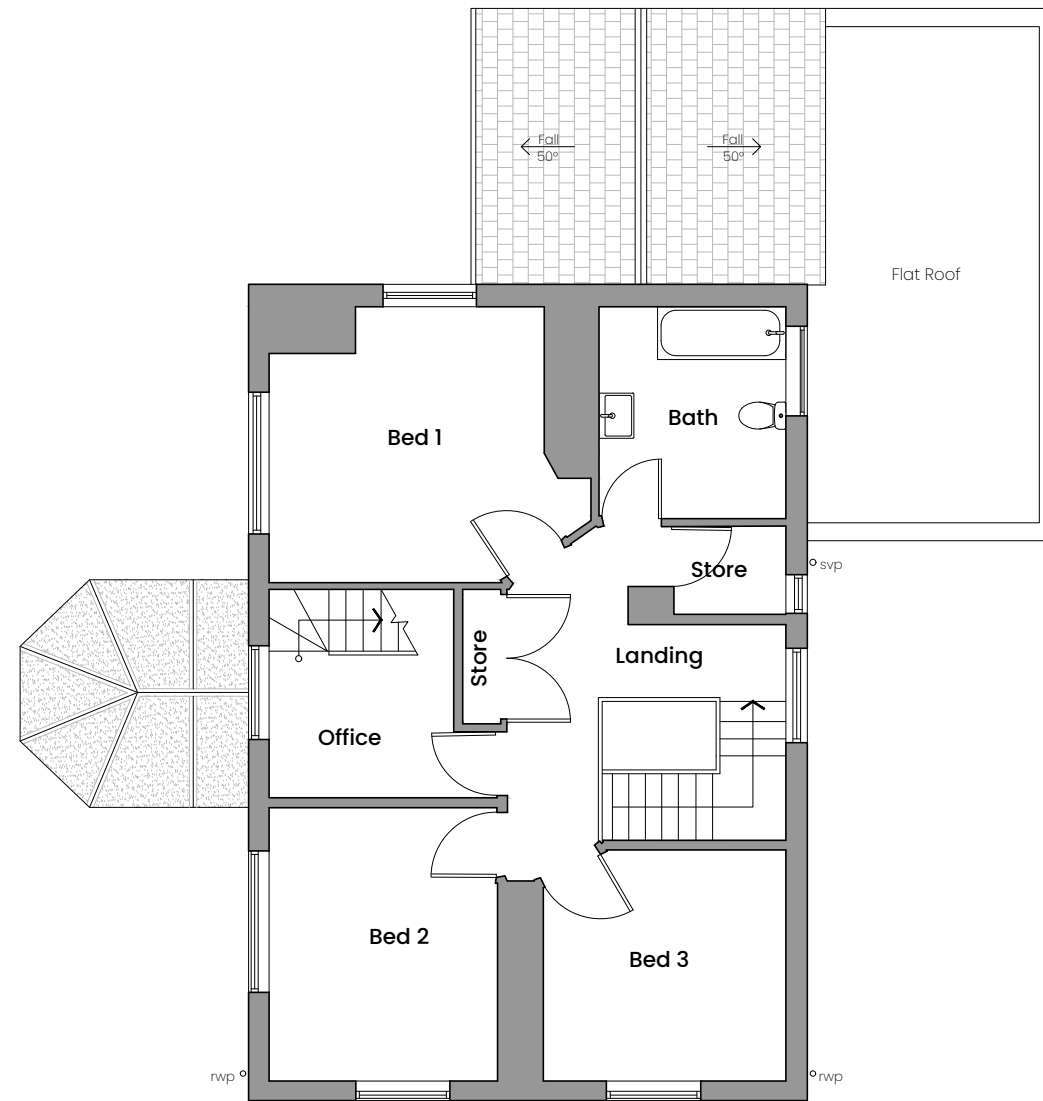

Existing 1st Floor Plan

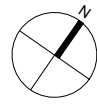
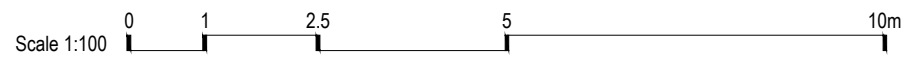
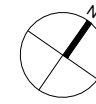

Materials Key

	Patio Paving Slab
	Permeable Block Paving
	Grass
	Low Level Planting / Shrubbery

Issued to local authority for Household planning approval 24,04,24 AH
 Rev: Notes: Date: By:

ROK Architecture

T: 0191 590 7501
 W: www.rokarchitecture.com
 E: info@rokarchitecture.com
 A: Office 16, The Eagle Building, High Street East, Sunderland, SR1 2AX
 © ROK Architecture 2024
 All rights reserved, including but not limited to The Copyright, Designs and Patents Act 1988.

PROJECT INFORMATION:
 Project No: 1207 Address: Kelway, Langport Road, Sunderland, SR2 9HT

DRAWING TITLE:
 Existing Ground Floor Plan / Existing 1st Floor Plan

DRAWING INFORMATION:
 Drawn: AH Checked: AH Issued: AH Scale@A3: 1:100

DRAWING NUMBER:
 ID Origin Type Status No. Rev.
 1207 - ROKA - DR - 3 - 110 - #

STATUS:
 Planning - For Information Only

Do not scale from drawings - except for planning purposes. All discrepancies to be reported to ROK Architecture immediately. All dimensions to be verified by Contractor on site prior to the commencement of any works.
 This drawing is copyright and must not be reproduced without the consent of ROK Architecture.