

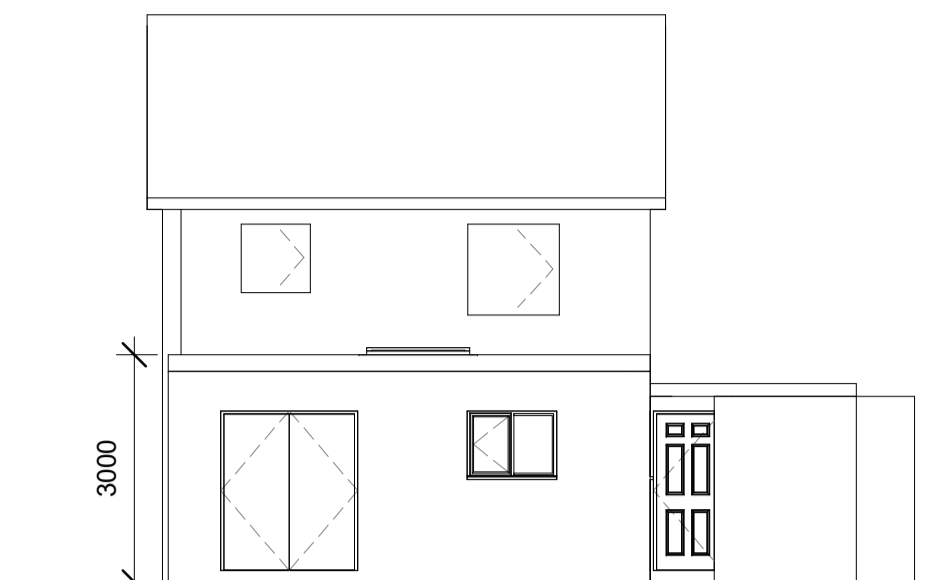

11 Proposed Front Elevation  
1 : 100

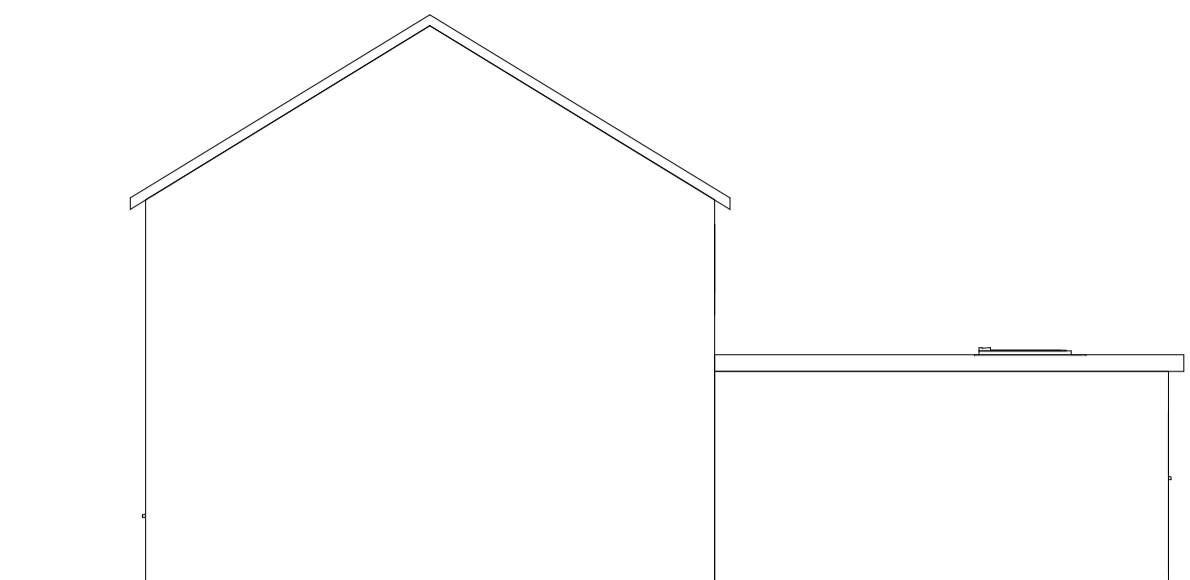

12 Proposed Rear Elevation  
1 : 100



13 Proposed Side Elevation  
1 : 100

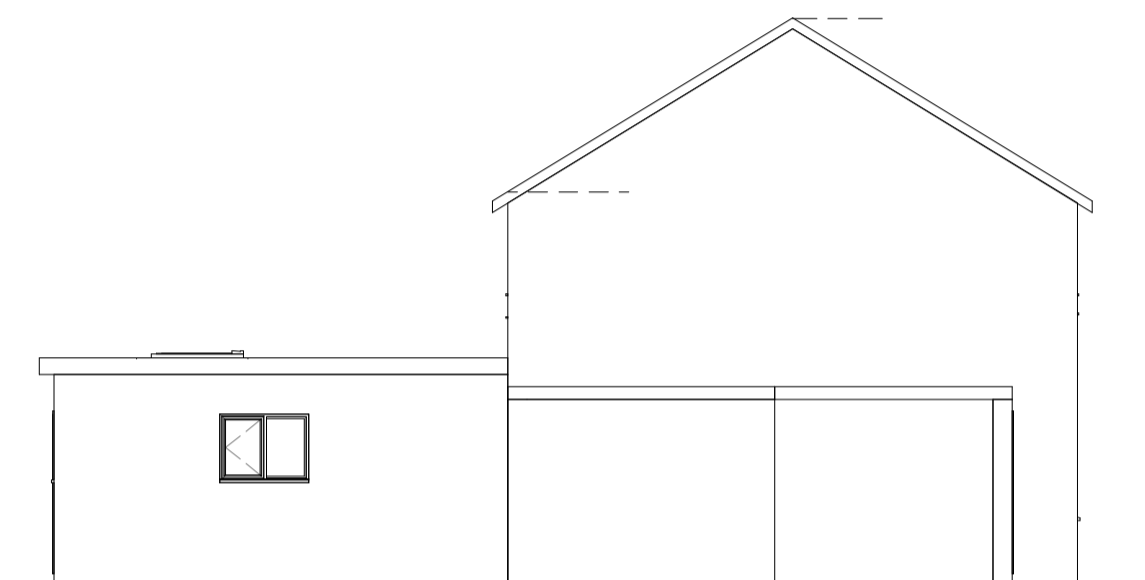

14 Proposed Side- Elevation  
1 : 100

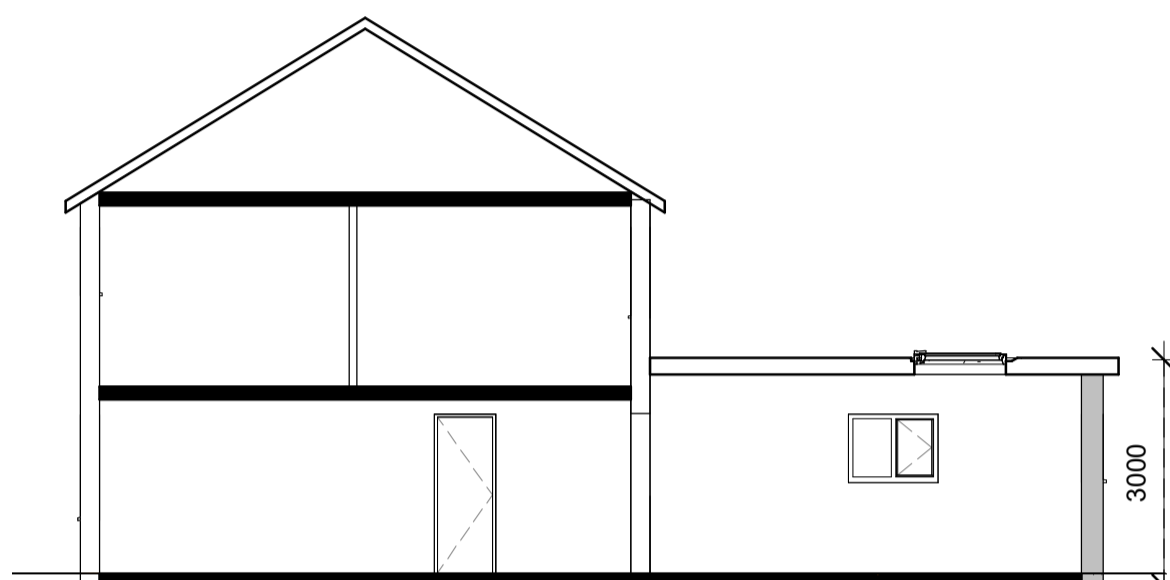

15 Section 3  
1 : 100



19 Location Plan  
1 : 1250



Produced on 15 August 2023 from the Ordnance Survey National Geographic Database and incorporating current revision available at the date.  
This map shows the area bounded by 48600 175645 486100 175645 486100 175645 48600 175645  
Crown copyright and database rights 2023 OS 10004115. Supplied by copyright to third party as UKPlanningMaps.com a licensed Ordnance Survey partner (OS 10004115).  
Data source expires 15 August 2024. UTM zone reference: 48T88000132000.

18 Block Plan  
1 : 200

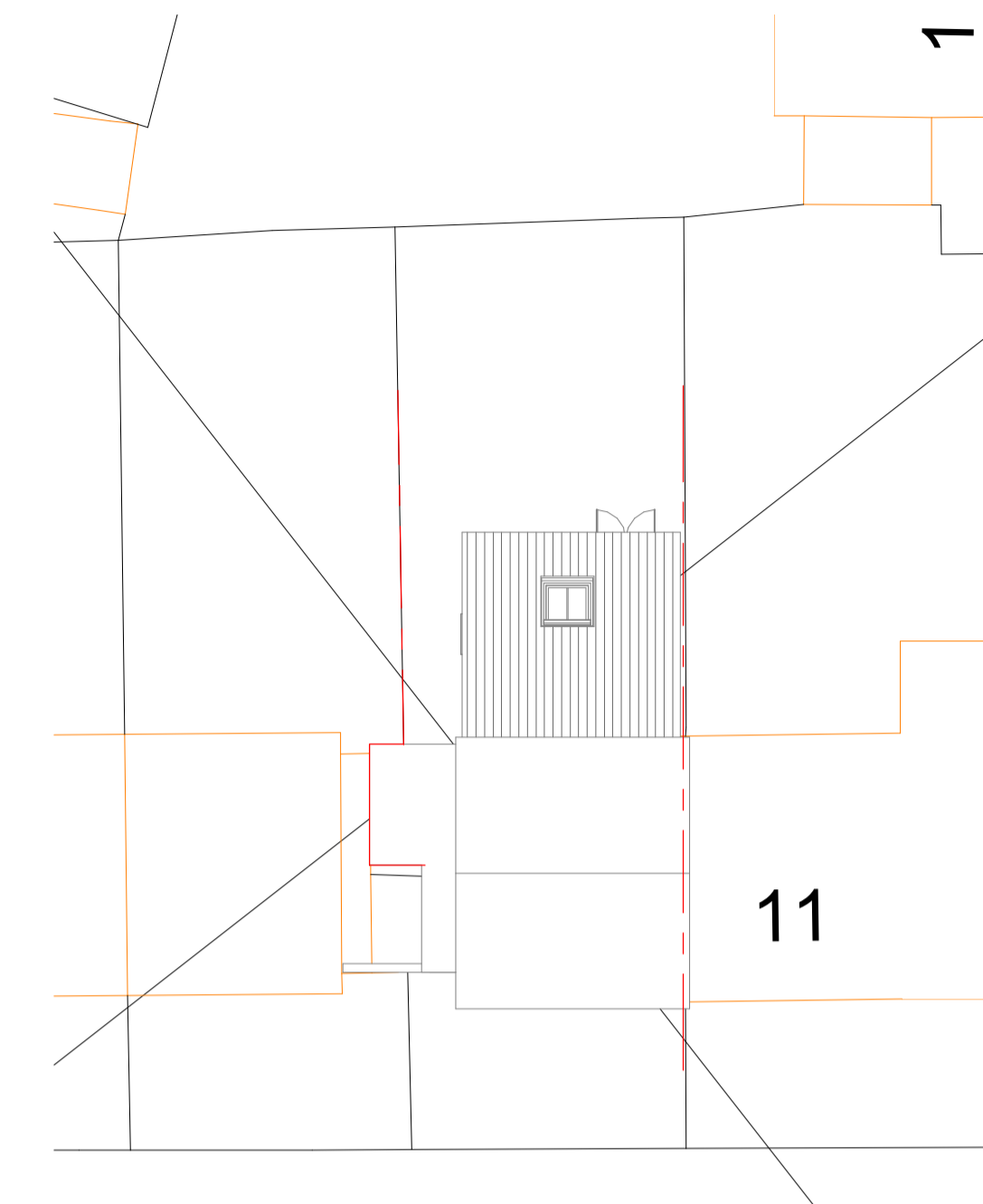

ST ADRIAN'S CLOSE

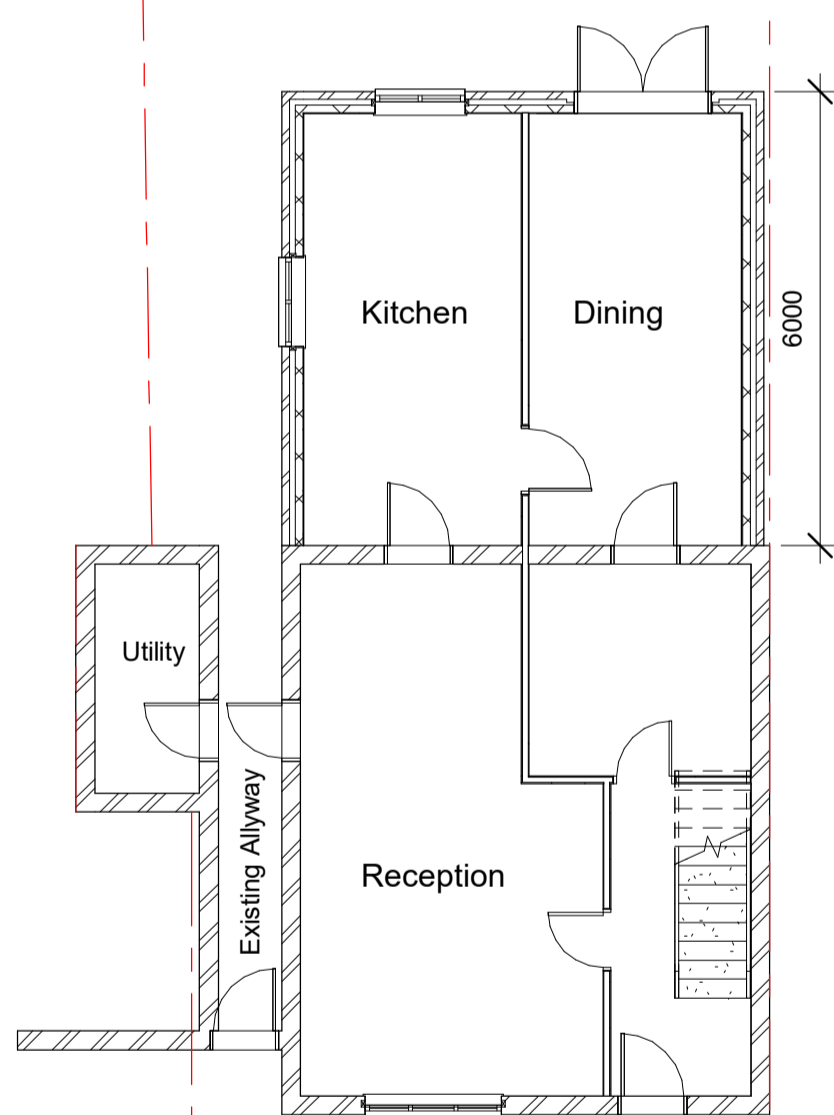

8 Proposed Ground floor  
1 : 100

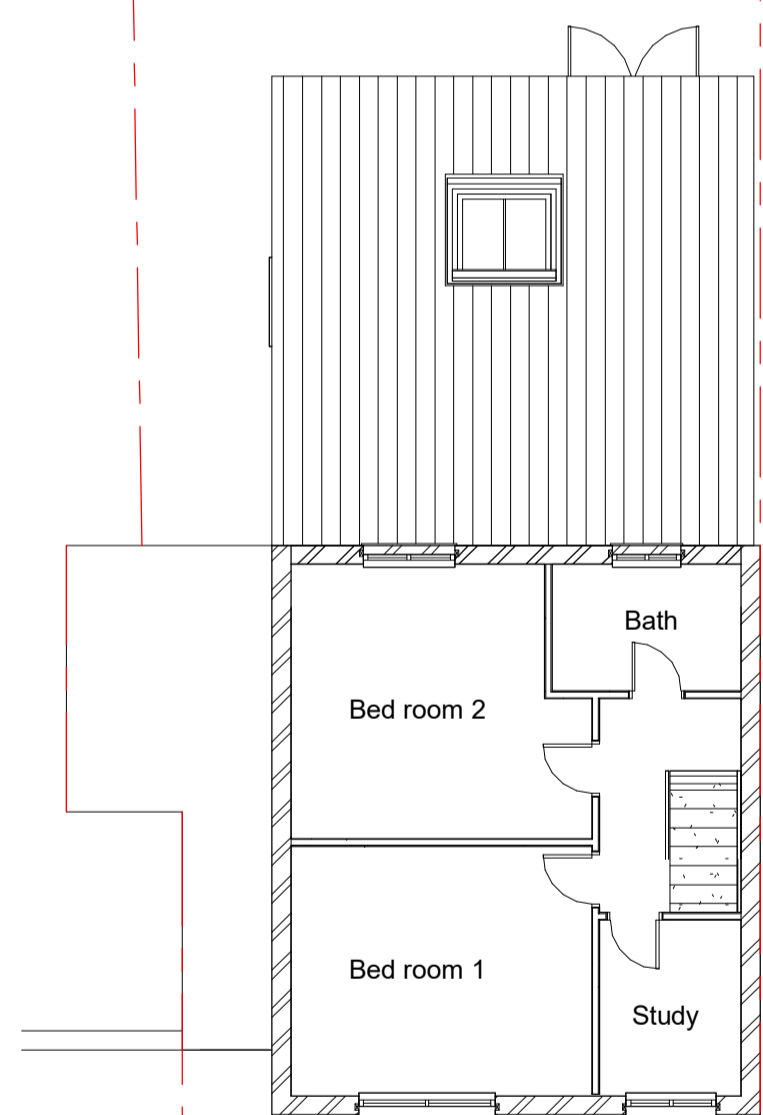

9 Proposed First floor  
1 : 100

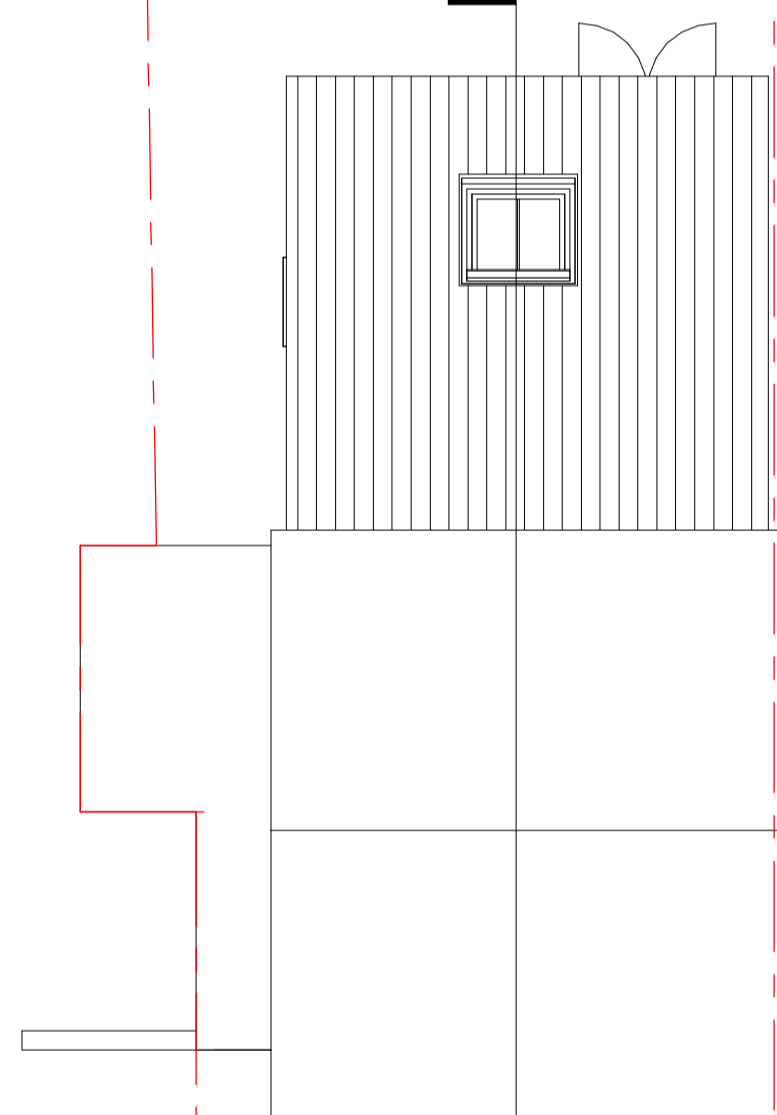

10 Proposed Roof  
1 : 100

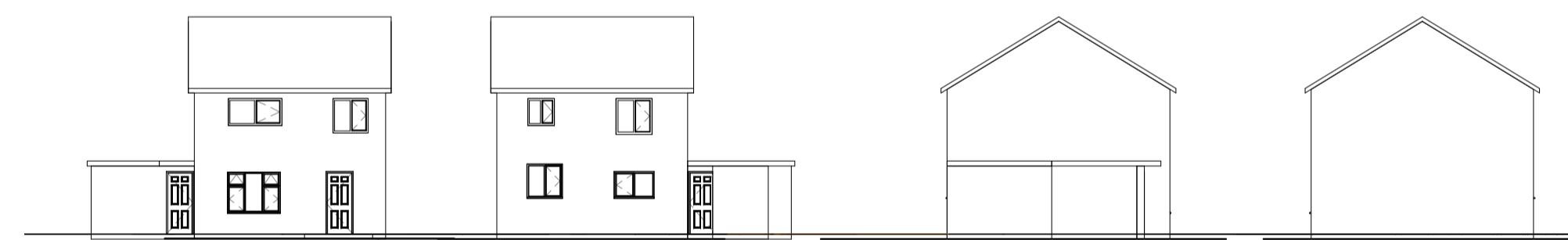

4 Ex Front Elv 1 : 200  
5 Ex Rear Elv 1 : 200  
6 Ex Side Elv b 1 : 200  
7 Ex Side Elv a 1 : 200

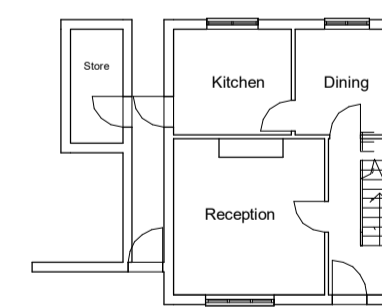

1 Ex GF  
1 : 200

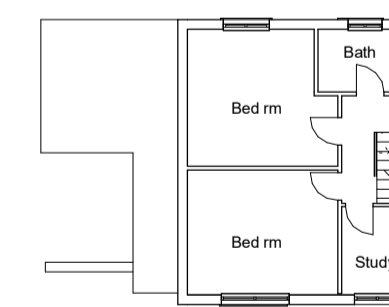

2 Ex FF  
1 : 200

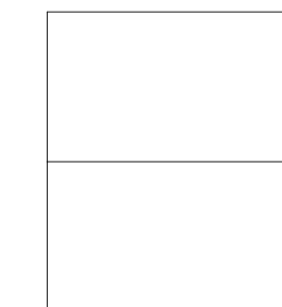

3 Ex Roof  
1 : 200

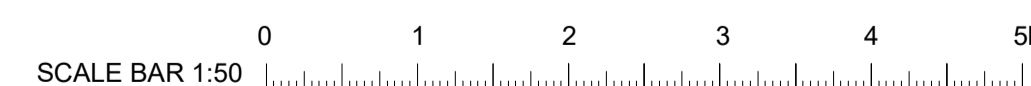

Note - Please Do Not Measure From the Page.  
- Please Chk All the Dimensions on site.



Project  
9 St Andrian Close Maidenhead  
SL6 3AT

Drawing  
Existing and Proposed  
Drawings

Drawing Number	Scale	Date	Drawn By	Rev.
PD/09/SAC-01	As indicated	27/02/24	F.S	