

**1 Proposed Front Elevation**  
1 : 100

Volume calcs  
Side Dormer  
 $4.80 \times 1.99 \times 2.12 / 2 + 5.00 \times 2.30 \times 2.54 / 2 = 24.73 \text{ m}^3$   
Total volume = 24.73m<sup>3</sup>

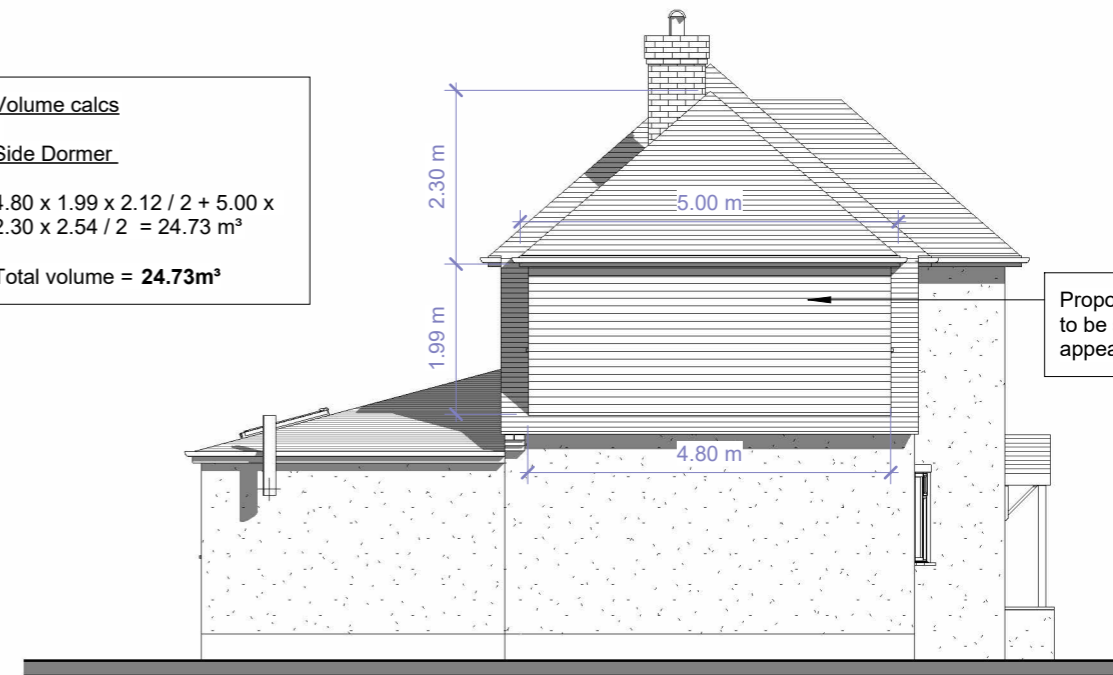

**3 Proposed Side 1 Elevation**  
1 : 100



**2 Proposed Rear Elevation**  
1 : 100

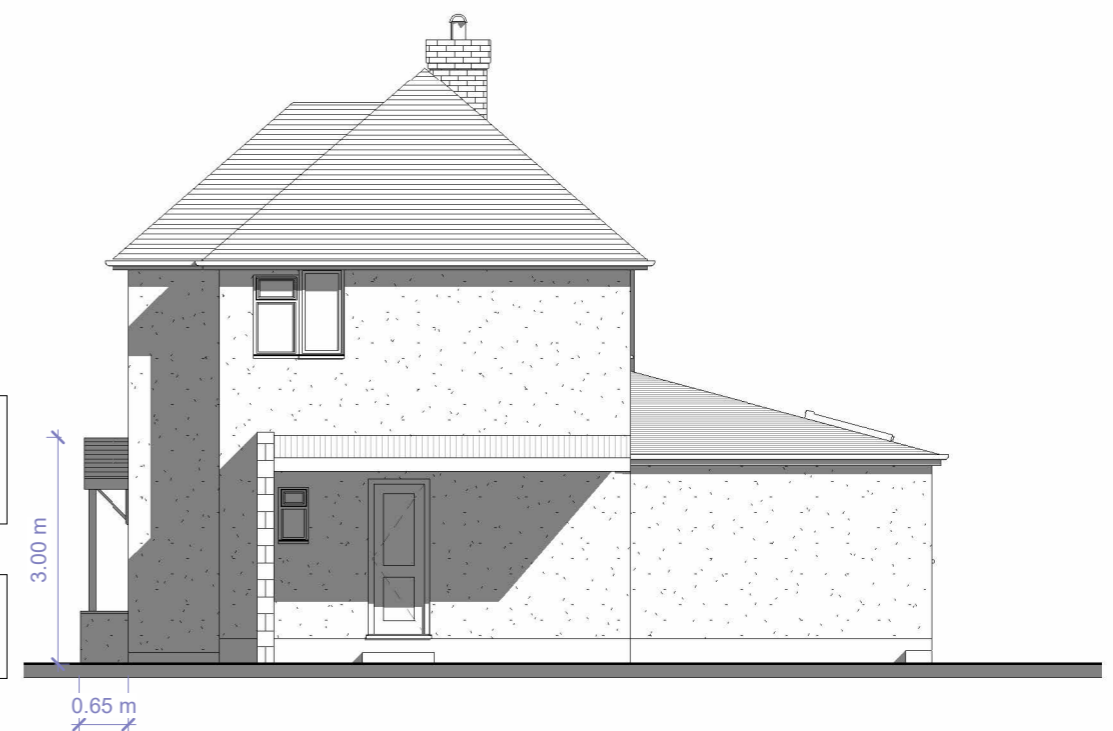

**4 Proposed Side 2 Elevation**  
1 : 100



11 Leewood Way. Effingham

Proposed Elevations

|            |            |                |             |
|------------|------------|----------------|-------------|
| Scale @ A3 | 1 : 100    | Drawing number | FLU.2270.06 |
| Date       | 18.10.2021 | Rev            | C           |
| Drawn by   | MV         |                |             |

| No. | Description         | Date       |
|-----|---------------------|------------|
| A   | Client comments (1) | 16.04.2024 |
| B   | Client comments (2) | 17.04.2024 |
| C   | Client comments (3) | 18.04.2024 |
|     |                     |            |
|     |                     |            |