

REV A: Removal of Dressing Room Window from Bedroom 1

REV B: Roof Window Cill to be a minimum of 1700mm from First Floor Level

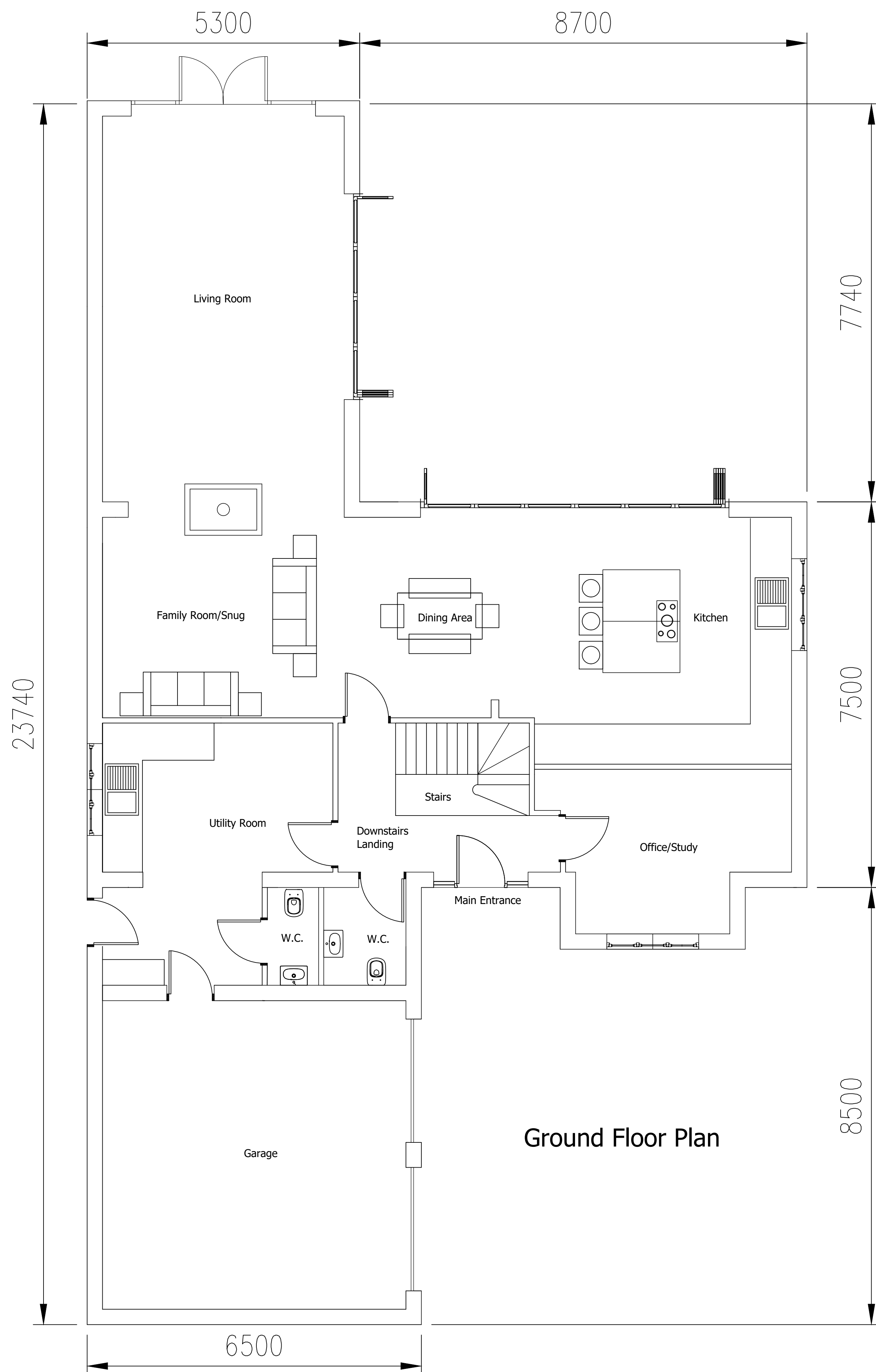

Ground Floor Plan

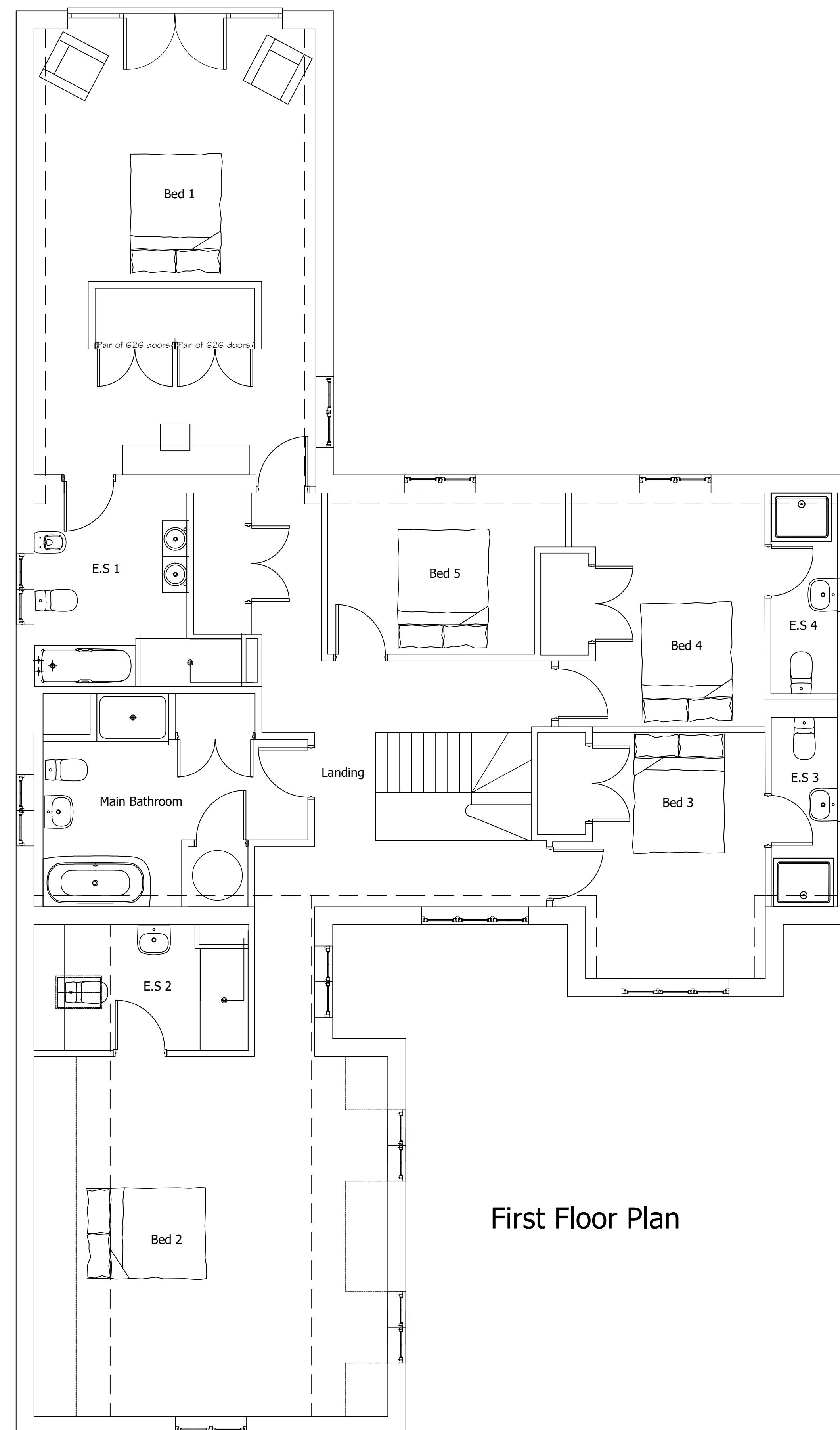

First Floor Plan

Client: Mr Simon & Mrs Sarah Atkinson
67 Main Street, Scopwick
Lincoln, LN4 3NW

Project: Land to the West of
67 Main Street, Scopwick
Lincolnshire, Ln4 3NW

Title: Proposed Floor Plans

Date	August 2020	Drawing Number	63005/PFP/REVB
Scale	1:50 @ A1		
Drawn	S.A. & A.P		