

Our ref: \20240414\Kincardine & Mearns\APP_2024_0565



Development Management
Planning & Economy
Aberdeenshire Council

NESBReC
Environment & Sustainability
Aberdeenshire Council
Woodhill House,
Westburn Road
Aberdeen, AB16 5GB
nesbrec@aberdeenshire.gov.uk

15 April 2024

Dear Planning Officer

NESBREC Data Search Report

Planning Ref: APP/2024/0565
Proposal: Conversion, Alterations and Extension of Derelict Building form Dwellinghouse
Address: 21 South Street, Johnshaven, DD10 0HE
Grid Reference: NO7937366842

NESBReC has provided this report based on the biological data that it holds in the NESBReC database. A list of all the datasets used in the search process can be obtained directly from NESBReC, and can be summarised as designated, notable and invasive species, protected areas and habitat surveys. The search covers the area of the site plus a 100m radius from the site boundary. Please read the NOTES section below for further details about this report. Please note, NESBReC is solely the provider of data and cannot advise on individual planning applications.

Results Summary:

Dataset	Interest
Integrated Habitat System Openspace 2008-2009	GNZ - other neutral grassland LR0 - littoral rock SS3 - shingle above high tide mark
Aberdeenshire Local Nature Conservation Sites	St Cyrus : Extensive coastal site with geological and geomorphological features. Dune, coastal grassland, saltmarsh, maritime grassland and rocky shore. Woodland within the steep dens. Botanically rich.

Maps showing the search results are provided below.

Kind regards

Deirdre Caffrey
NESBReC GIS Officer

PLEASE READ THE FOLLOWING NOTES:

1. NESBReC has provided this report based on the biological data that it holds in the NESBReC database. However, NESBReC is solely the provider of data and cannot advise on individual planning applications. If you wish to comment on any planning application please contact your local planning office at: planning@aberdeenshire.gov.uk or add your comments to the relevant planning application on the website.
2. The search was done to within 100m metres of the area of interest. This is indicated on the map by a broken line around the site.
3. Search areas or centroids are highlighted in red.
4. The dots on any maps depicting the locations of a species are positioned at the centre of a square representing the resolution of the recorded grid reference. Care should be taken over interpretation.
5. Due to the limits of the map display function, all records may not be visible on the species maps. However, all species are listed in the relevant table above the map and a full list of records can be supplied in Excel format.
6. The ownership of the data within this report remains with the original recorder and is subject to the laws defining Intellectual Property Copyright.
7. This report and the data held within it are to be used solely for those purposes described under the terms of any agreement between the Planning Authority and NESBReC.
8. Although NESBReC makes every possible effort to ensure that the data it provides is accurate and up to date, this report should only be considered to represent the most recent version of each dataset as available at the time of the search.
9. For the purposes of planning reports NESBReC is returning data on designated, notable and invasive species, protected areas and habitat survey data only.
10. NE LBAP Locally Important Species are species that are not on existing designated species lists but have been identified as important in the local context.

For designated species, the following abbreviated sub-headings are used to describe different levels of protection or importance:

European Protected Species – Habitat Regulations 1994 (as amended in Scotland)

Protection of Badgers Act (1992)

ANNEX 1, 2.1, 2.2 – EC Birds Directive

UK BAP - UK BAP list of Priority Species

SBL S2 - Scottish Biodiversity List: International Obligations

SBL S3 - Scottish Biodiversity List: Nationally Rare at UK level, found in only 1-15 10km squares

SBL S4 - Scottish Biodiversity List: Present in 5 or fewer 10km squares or sites in Scotland

SBL S5 - Scottish Biodiversity List: Decline of 25% or more in Scotland in last 25 years

Note, a species may be designated under several of these lists, but will only be listed under its highest level or most relevant designation within this report. The ranking order used here is European Protected Species, Protection of Badgers Act, ANNEX 1, ANNEX 2.1, UK BAP, ANNEX 2.2, SBL S2-SBL S5.

Integrated Habitat System
Openspace 2008-2009

GNZ - other neutral grassland
LR0 - littoral rock
SS3 - shingle above high tide mark

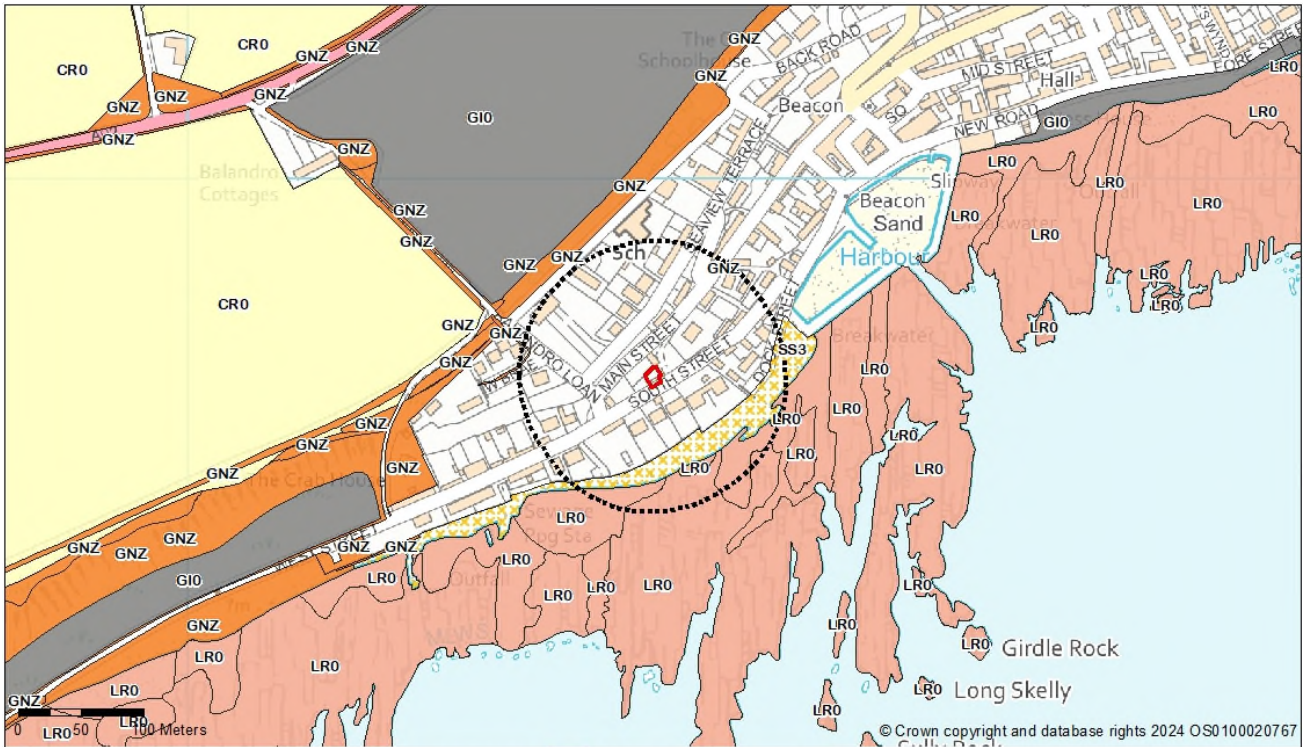

CR0 - arable and horticulture
 GIO - improved grassland
 GNZ - other neutral grassland
 LR0 - littoral rock
 SS3 - shingle above high tide mark

© Crown copyright and database rights 2024 OS100020767

Aberdeenshire Local
Nature Conservation Sites

St Cyrus : Extensive coastal site with geological and geomorphological features. Dune, coastal grassland, saltmarsh, maritime grassland and rocky shore. Woodland within the steep dens. Botanically rich.

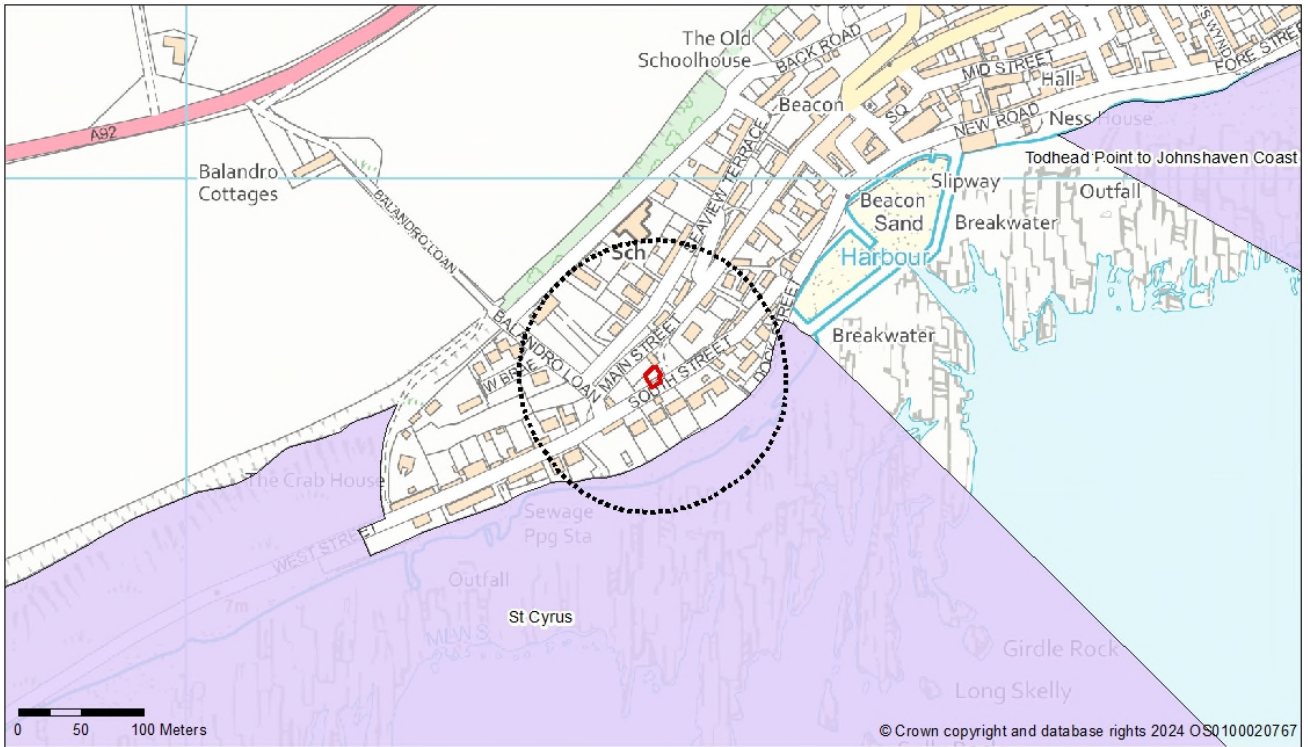

Aberdeenshire Local Nature Conservation Sites