

NORTH-EAST ELEVATION  
1:100 SCALE

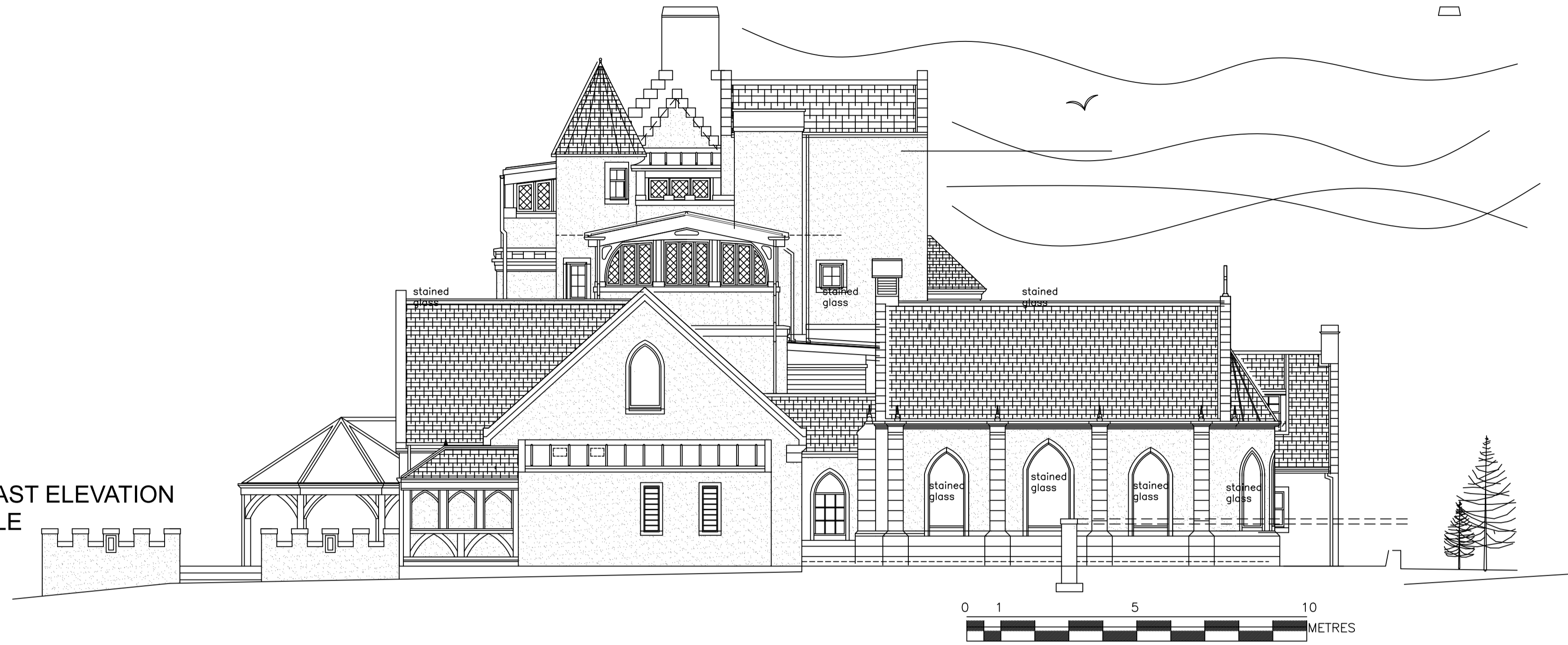

At Link

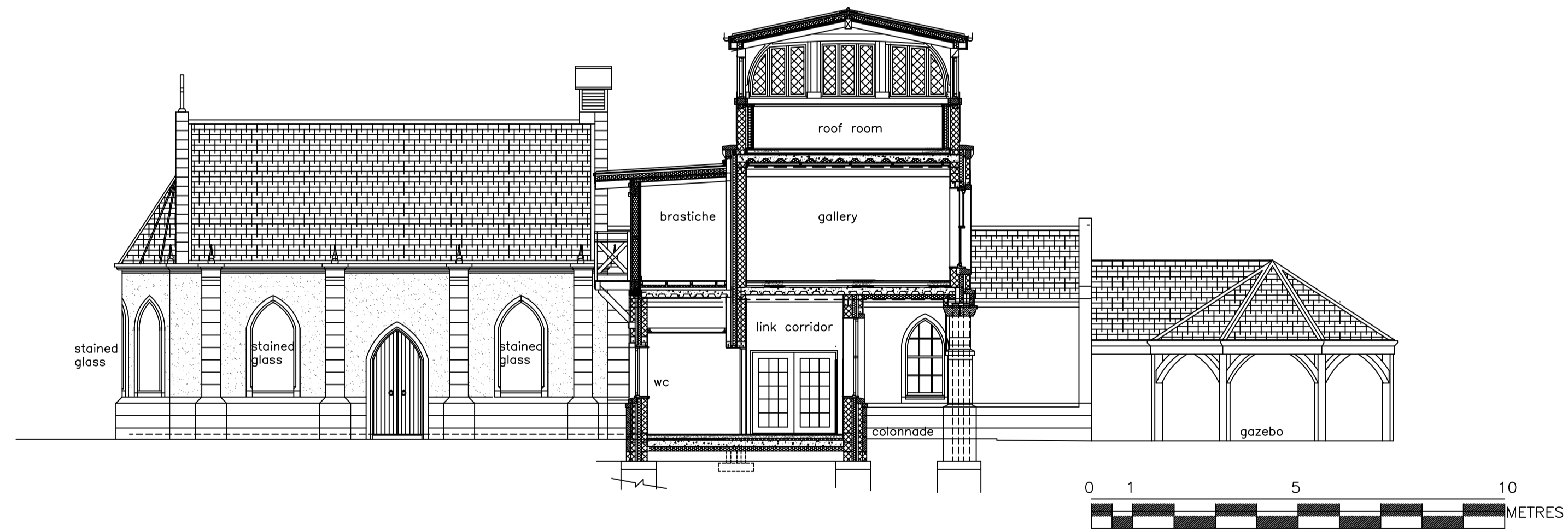

SOUTH- WEST ELEVATION AT CHAPEL  
1:100 SCALE

NOTES

This drawing and its texts are the copyright of Fleming Muir Architects and may only be used in direct connection with the project and site identified. No other copying in part or in whole may be carried out for any other purpose without the prior permission in writing of Fleming Muir Architects.

PERMISSION HAS BEEN GRANTED TO 4537 WEST ARCHITECTS LTD TO UTILIZE THIS DRAWING FOR STATUTORY CONSENT PURPOSES AND BEAR NO RESPONSIBILITY FOR THE ACCURACY OF THE CONTENT

Do not scale sizes from this drawing.

All sizes and their coordination are the responsibility of the contractor. All sizes shall be set out and checked on site prior to any construction works. Should any discrepancies arise, inform architect immediately.

This drawing is based upon information supplied by others and all recipients are responsible for checking the extent of its accuracy.

**4°37 West**  
**Architects**

4537 West Architects Ltd  
11 ST CLAIR STREET, ABERDEEN, SCOTLAND

Job EXTENSION & ALTERATION TO  
AIKET CASTLE

Client  
MR A. GORDON

Title COMPOSITE CHAPEL ELEVATIONS

scale	1:100	drg.no	2403-PL-13	rev	
date	MARCH 24				