

SOUTH-EAST ELEVATION AS PROPOSED
1:100 SCALE

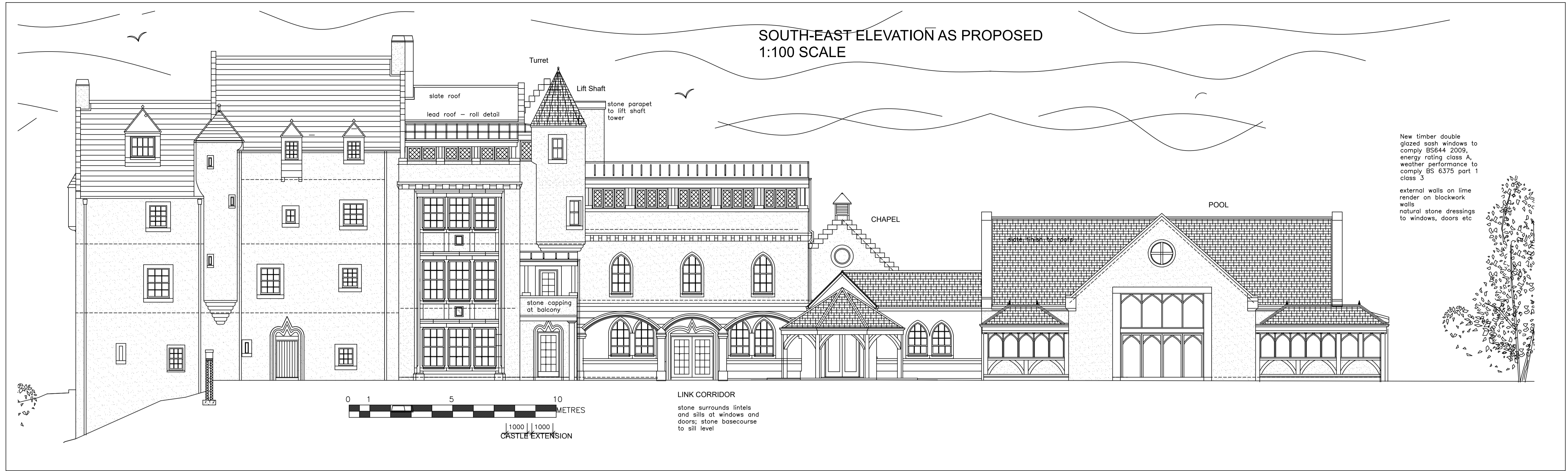

New timber double glazed sash windows to comply BS644 2009, energy rating class A, weather performance to comply BS 6375 part 1 class 3

external walls on lime render on blockwork walls natural stone dressings to windows, doors etc

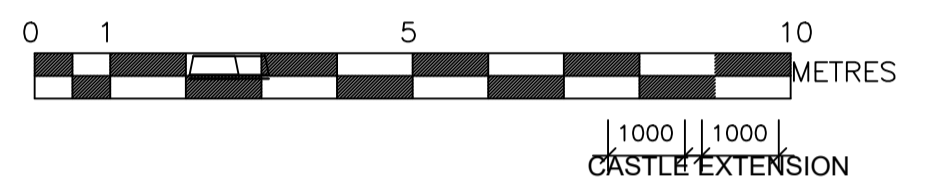

LINK CORRIDOR
stone surrounds lintels and sills at windows and doors; stone basecourse to sill level

NORTH-EAST ELEVATION AS PROPOSED
1:100 SCALE

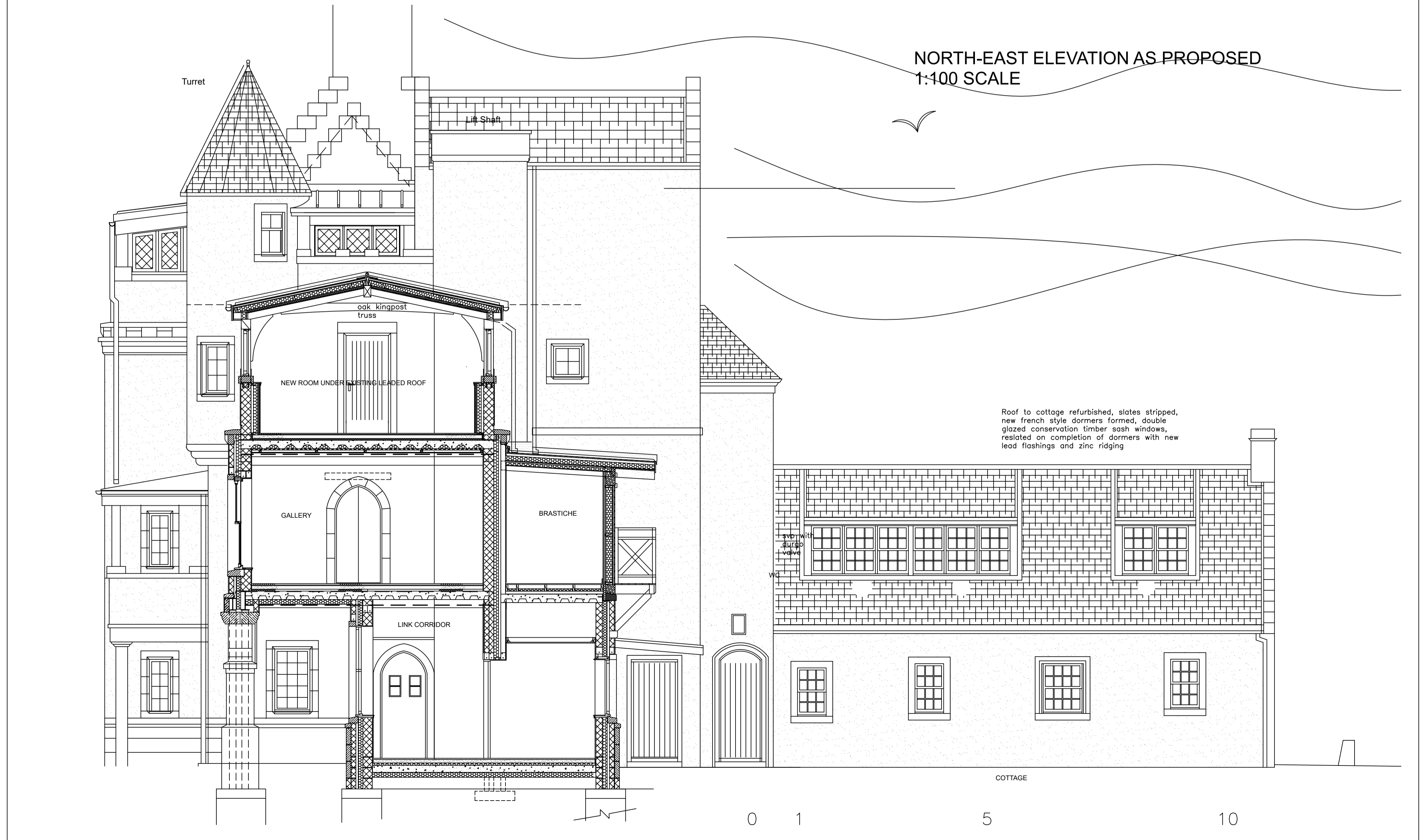

Roof to cottage refurbished, slates stripped, new french style dormers formed, double glazed conservation timber sash windows, reslated on completion of dormers with new lead flashings and zinc ridging

FINISHES
ROOFS - natural slate / lead with roll detail
WALLS - lime render with stone basecourse and dressings
DOORS - timber
WINDOWS - timber DG sash and case / casement with leaded lights
RW GOODS - cast iron

NOTES

This drawing and its texts are the copyright of Fleming Muir Architects and may only be used in direct connection with the project and site identified. No other copying in part or in whole may be carried out for any other purpose without the prior permission in writing of Fleming Muir Architects.

PERMISSION HAS BEEN GRANTED TO 4o37 WEST ARCHITECTS LTD TO UTILIZE THIS DRAWING FOR STATUTORY CONSENT PURPOSES AND BEAR NO RESPONSIBILITY FOR THE ACCURACY OF THE CONTENT

Do not scale sizes from this drawing.

All sizes and their coordination are the responsibility of the contractor. All sizes shall be set out and checked on site prior to any construction works. Should any discrepancies arise, inform architect immediately.

This drawing is based upon information supplied by others and all recipients are responsible for checking the extent of its accuracy.

4°37 West Architects

4°37 West Architects Ltd
10 ST CLAIR 2 PARK AVENUE, PRESTWICK

Job EXTENSION & ALTERATION TO AIKET CASTLE

Client MR A. GORDON

Title ELEVATIONS TO SE & NE AS PROPOSED

scale 1:100 drg.no 2403-PL-12 rev
date JUNE 2023