

ELEVATION to North West 1:100

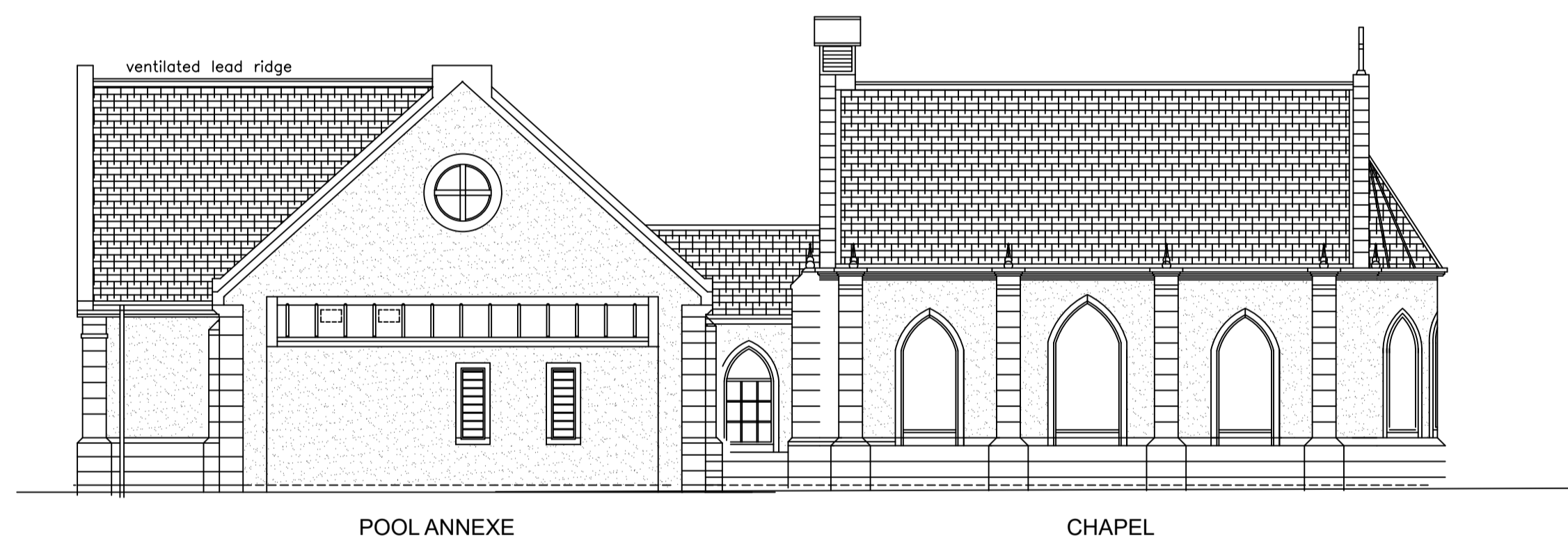

ELEVATION to North East 1:100

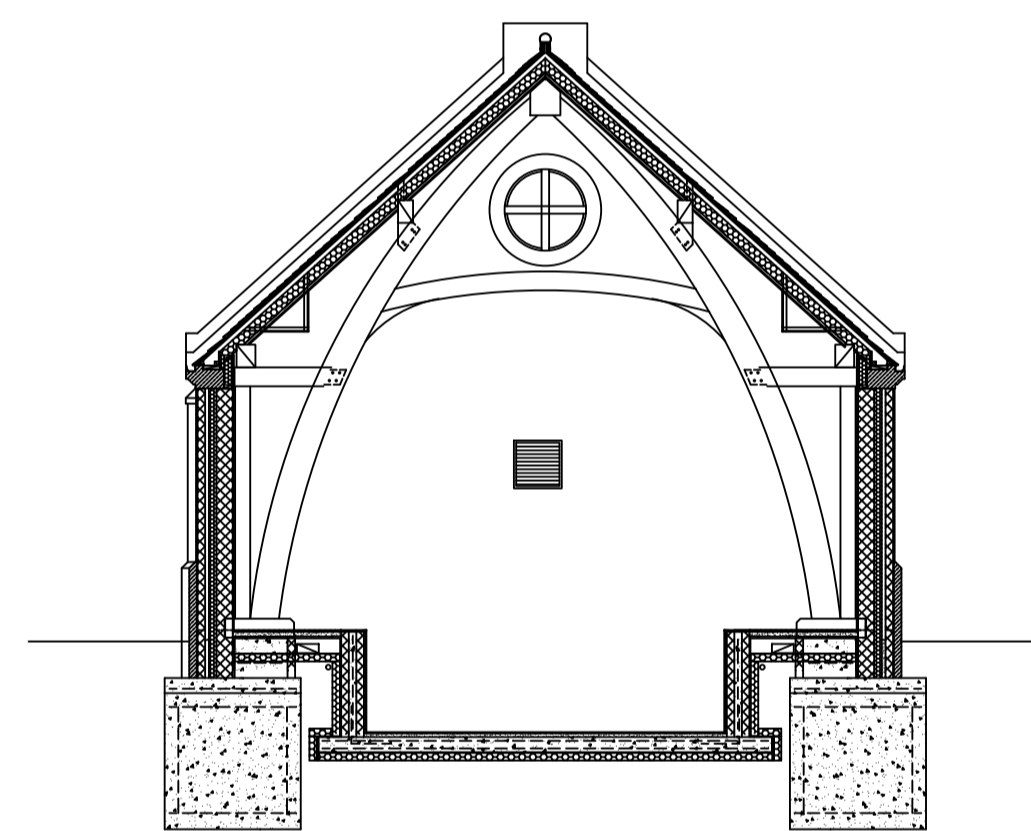

SECTION A-A thro' POOL 1:100

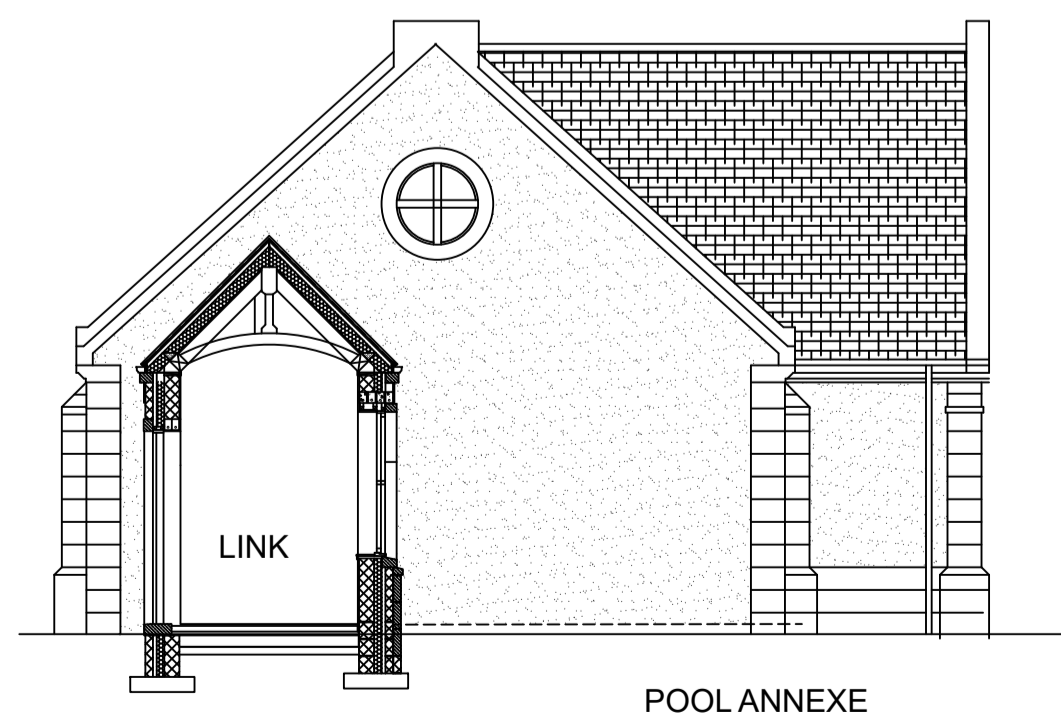

SECTION/ ELEVATION to South West 1:100

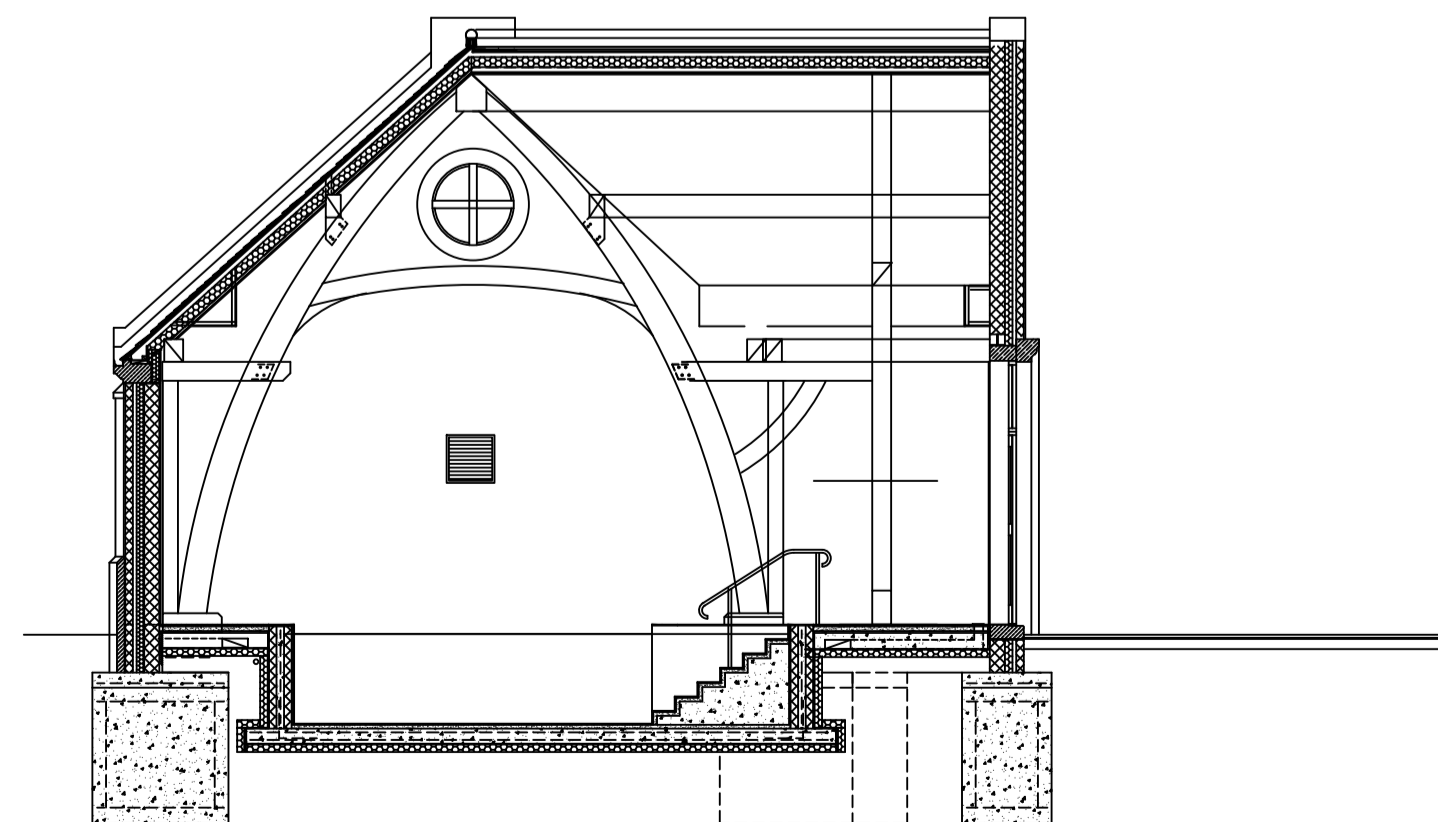

SECTION B-B thro' POOL 1:100

this drawing formed basis of previous planning application drawing now forms "as existing" information.

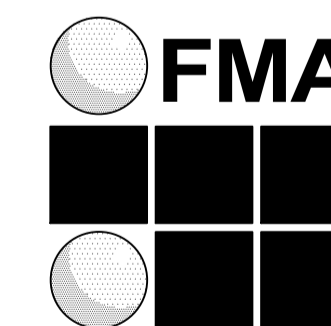

fleming|muir|architects  
 20 St Quivox Road, Prestwick, KA9 1LJ  
 Tel: 01292 678899 E-mail: info@flemingmuirarchitects.co.uk  
 Fax: 01292 678811 Web: www.flemingmuirarchitects.co.uk

Plotted  
 01-07-17

Job EXTENSION & ALTERATION TO  
 AIKET CASTLE

Client UNITY PARTNERSHIP LLP  
 MR A. GORDON

Title EXISTING ELEVATIONS NE&SW  
 SECTIONS - WITH POOL ANNEXE

scale 1:100 drg.no rev  
 date May 17 14-21-13-PL-B