

NORTH-WEST ELEVATION AS PROPOSED
1:100 SCALE

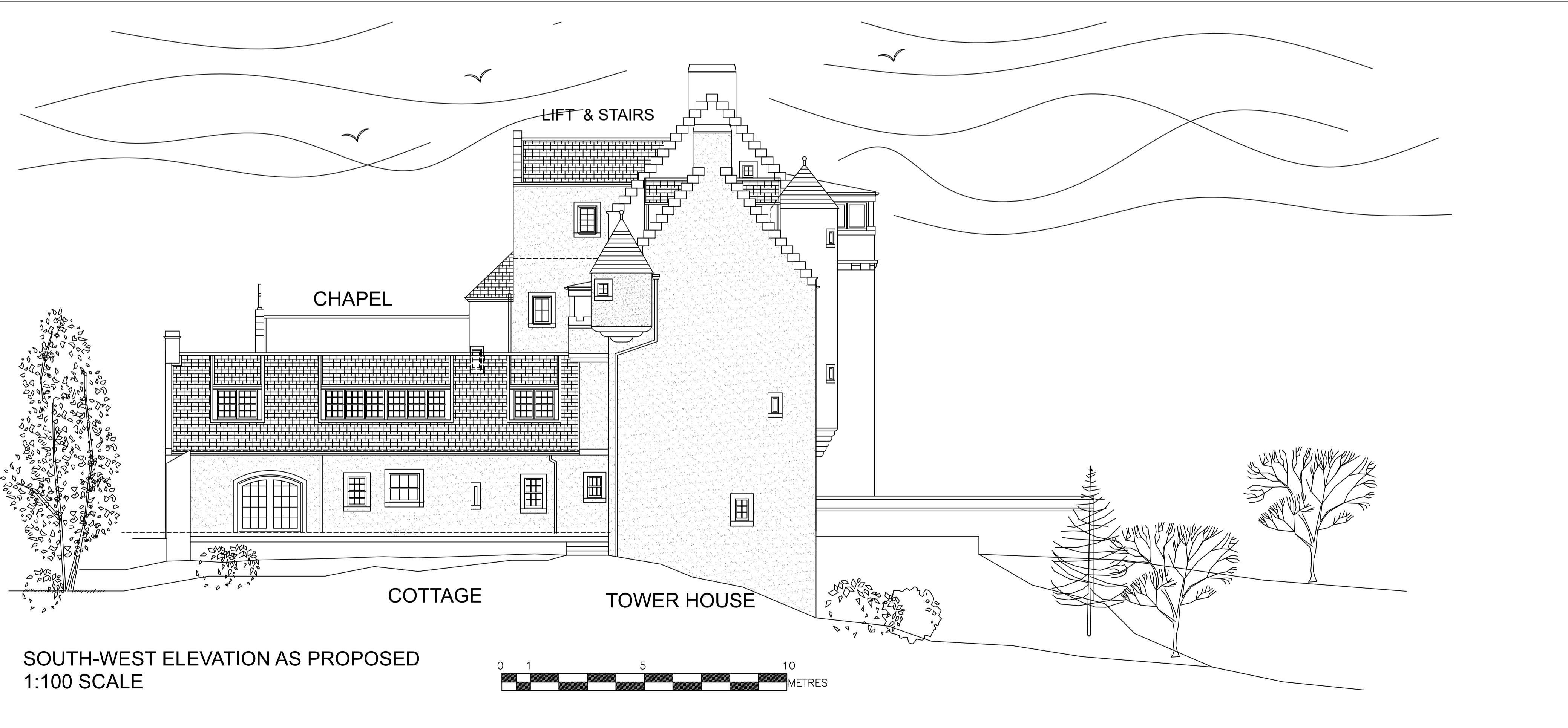

SOUTH-WEST ELEVATION AS PROPOSED
1:100 SCALE

FINISHES
 ROOFS – natural slate / lead with roll detail
 WALLS – lime render with stone basecourse and dressings
 DOORS – timber
 WINDOWS – timber DG sash and case / casement with leaded lights
 RW GOODS – cast iron

NOTES
 This drawing and its texts are the copyright of Fleming Muir Architects and may only be used in direct connection with the project and site identified. No other copying in part or in whole may be carried out for any other purpose without the prior permission in writing of Fleming Muir Architects.
 PERMISSION HAS BEEN GRANTED TO 4°37 WEST ARCHITECTS LTD TO UTILIZE THIS DRAWING FOR STATUTORY CONSENT PURPOSES AND BEAR NO RESPONSIBILITY FOR THE ACCURACY OF THE CONTENT
 Do not scale sizes from this drawing.
 All sizes and their coordination are the responsibility of the contractor. All sizes shall be set out and checked on site prior to any construction works. Should any discrepancies arise, inform architect immediately.
 This drawing is based upon information supplied by others and all recipients are responsible for checking the extent of its accuracy.

4°37 West
Architects
 4°37 WEST ARCHITECTS LTD
 11 CLARE 2 PARK AVENUE, PRESTWICK

Job EXTENSION & ALTERATION TO
 AIKET CASTLE
 Client
 MR A. GORDON
 Title ELEVATIONS TO SW & NW
 AS PROPOSED
 scale 1:100 drg.no 2403-PL-11 rev
 date JUNE 2023