

NOTES

This drawing and its texts are the copyright of Fleming Muir Architects and may only be used in direct connection with the project and site identified. No other copying in part or in whole may be carried out for any other purpose without the prior permission in writing of Fleming Muir Architects.

Do not scale sizes from this drawing.

All sizes and their coordination are the responsibility of the contractor. All sizes shall be set out and checked on site prior to any construction works. Should any discrepancies arise, inform architect immediately.

This drawing is based upon information supplied by others and all recipients are responsible for checking the extent of its accuracy.

FOR INFORMATION

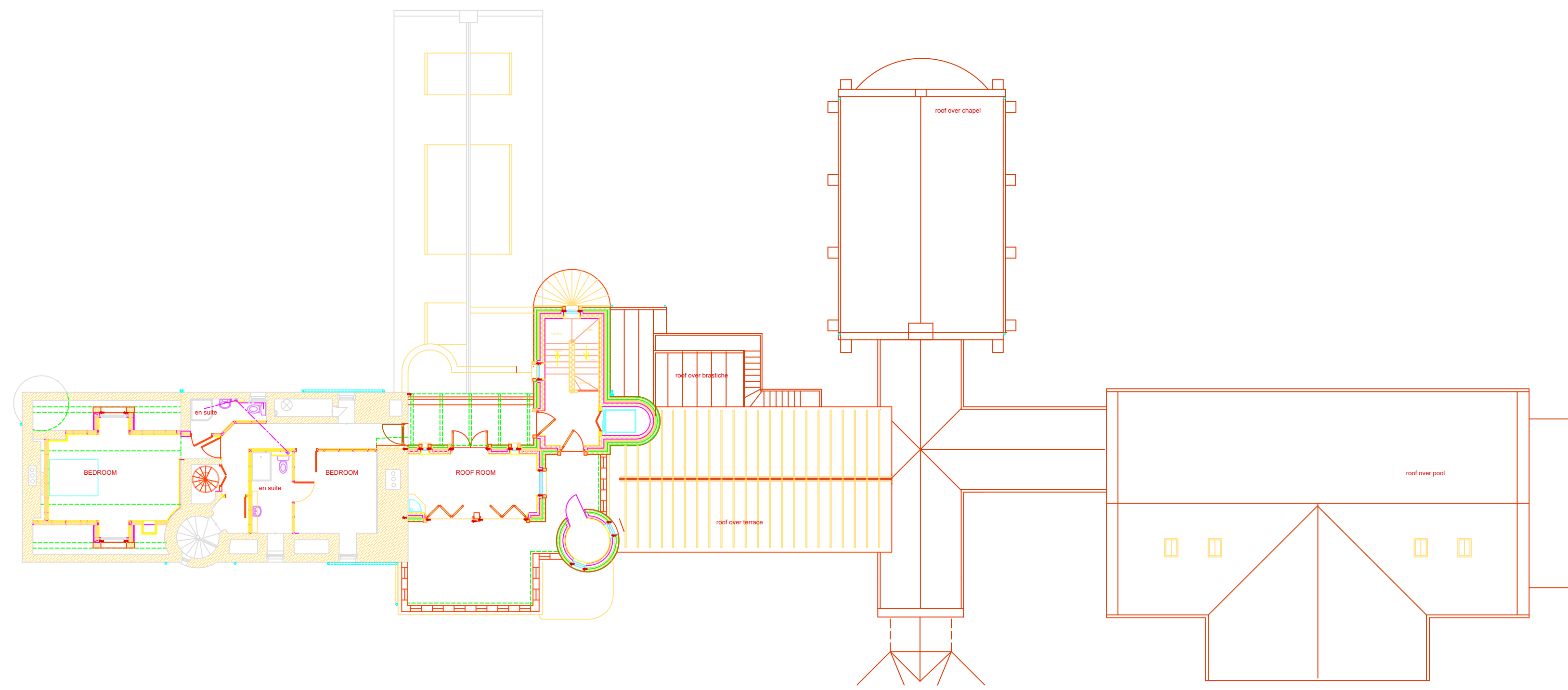

THIRD FLOOR PLAN AS EXISTING 1:150

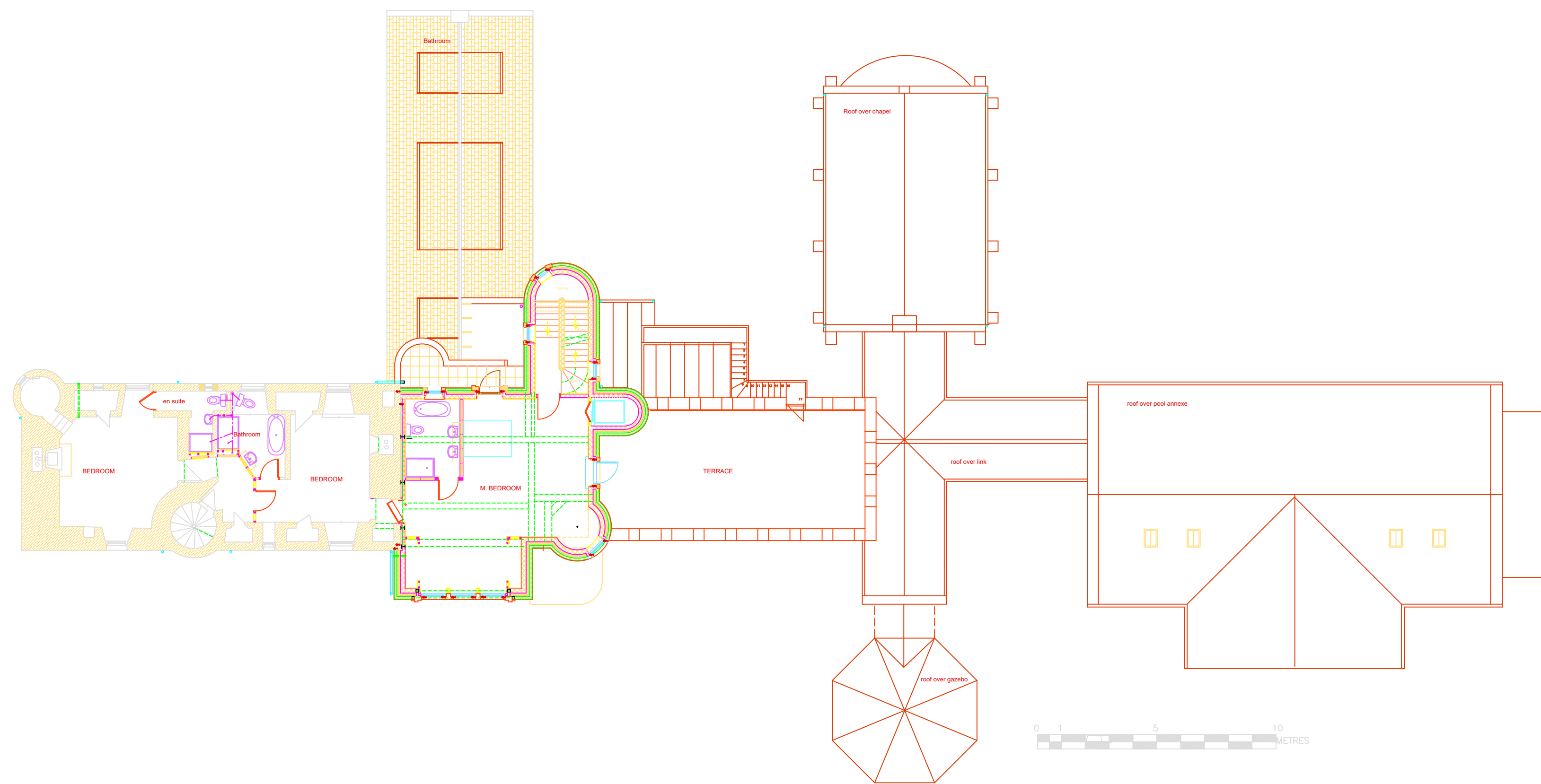

SECOND FLOOR PLAN AS EXISTING 1:150

this drawing formed basis of previous planning application drawing now forms "as existing" information. the third floor plan has been amended to incorporate the roof to the terrace shown on previously consented elevations (14-21-12-PL-B and 14-21-13-PL-B)

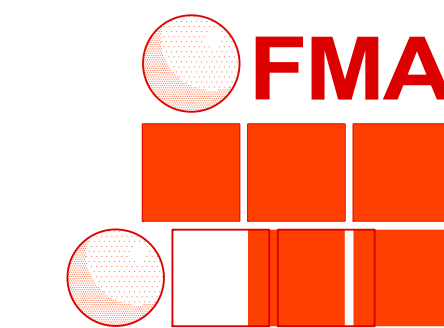

fleming]muir]architects
 20 St Quivox Road, Prestwick, KA9 1LJ
 Tel: 01292 678899 E-mail: info@flemingmuirarchitects.co.uk
 Fax: 01292 678811 Web: www.flemingmuirarchitects.co.uk

Plotted
29-06-17

Job	EXTENSION & ALTERATION TO AIKET CASTLE	
Client	UNITY PARTNERSHIP LLP MR A. GORDON	
Title	COMPOSITE PLANS –POOL ANNEXE SECOND AND THIRD FLOOR AS EXISTING	
scale	1:150	drg.no rev
date	June 2017	14-21-09-PL-B-A