

NOTES

This drawing and its texts are the copyright of Fleming Muir Architects and may only be used in direct connection with the project and site identified. No other copying in part or in whole may be carried out for any other purpose without the prior permission in writing of Fleming Muir Architects.

PERMISSION HAS BEEN GRANTED TO 4037 WEST ARCHITECTS LTD TO UTILIZE THIS DRAWING FOR STATUTORY CONSENT PURPOSES AND BEAR NO RESPONSIBILITY FOR THE ACCURACY OF THE CONTENT

Do not scale sizes from this drawing.

All sizes and their coordination are the responsibility of the contractor. All sizes shall be set out and checked on site prior to any construction works. Should any discrepancies arise, inform architect immediately.

This drawing is based upon information supplied by others and all recipients are responsible for checking the extent of its accuracy.

Roof over brastiche feature
Lead sheet code 6 batten roll joints per LDA recommendations, on polyester fleece on 18mm ext plywood; 50mm airgap below sarking

200 x 100 feature oak rafters; 150 x 50 treated sx rafters over with 100mm PIR insulation between rafters leaving 50mm air gap; 72mm PIR insulated plasterboard to underside

Low wall - cavity construction
Outer leaf - 200mm block with lime render finish; 300 x 150mm stone castellated parapet capping; windpost reinforcement between block leaves bolted to floor slab edge
Inner leaf - 63mm Thermoline PIR insulated plasterboard on Tyvek airguard vapour barrier on 100x50mm timber studs @ 600mm ctrs with 100mm Rectical PIR insulation between studs, 50 mm air cavity to block wall

Two part stone string course feature at step from main wall type A to parapet wall, ex 300 x 75mm and 200 x 150mm

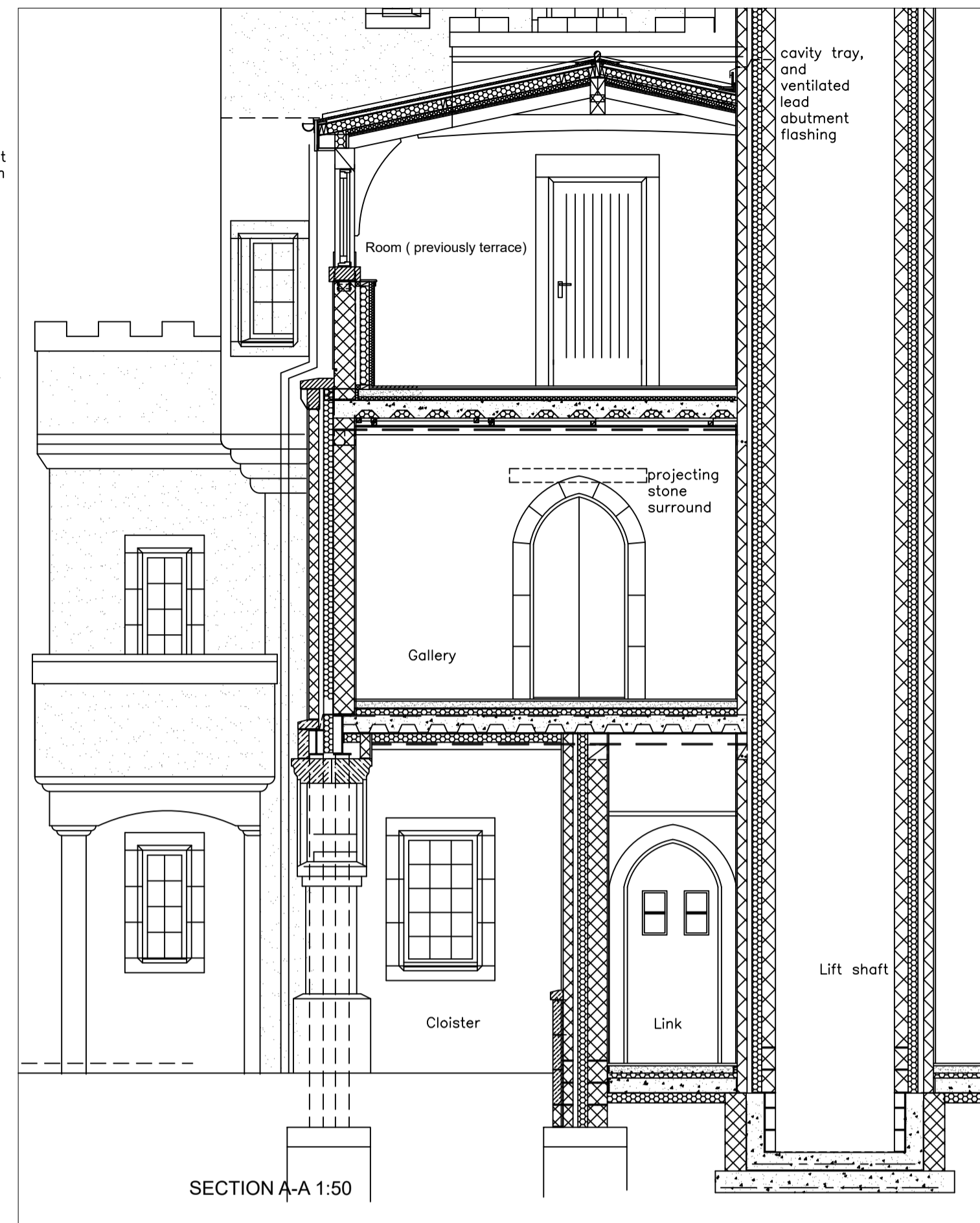

SECTION A-A 1:50



SECTION B-B 1:50

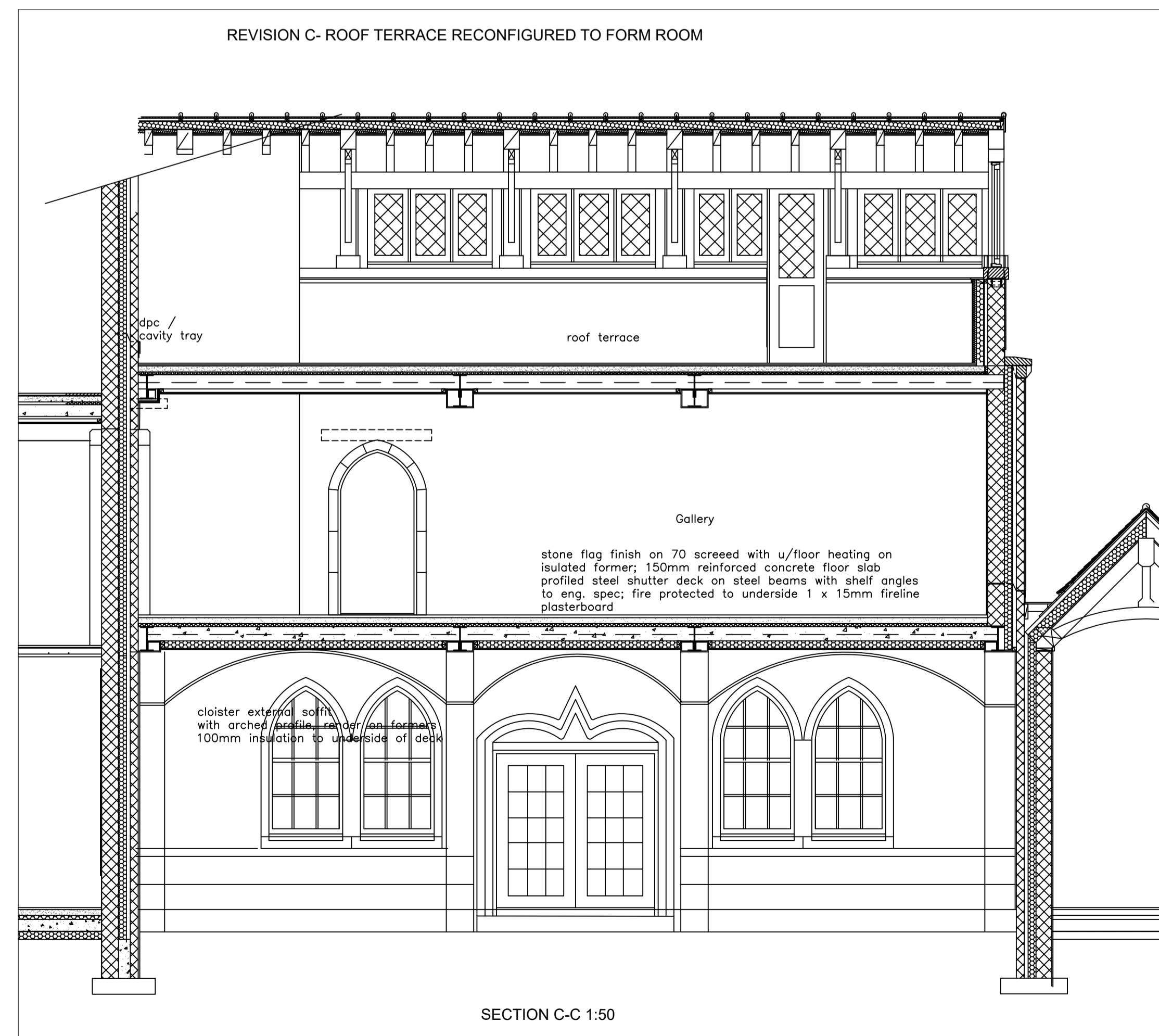

SECTION C-C 1:50

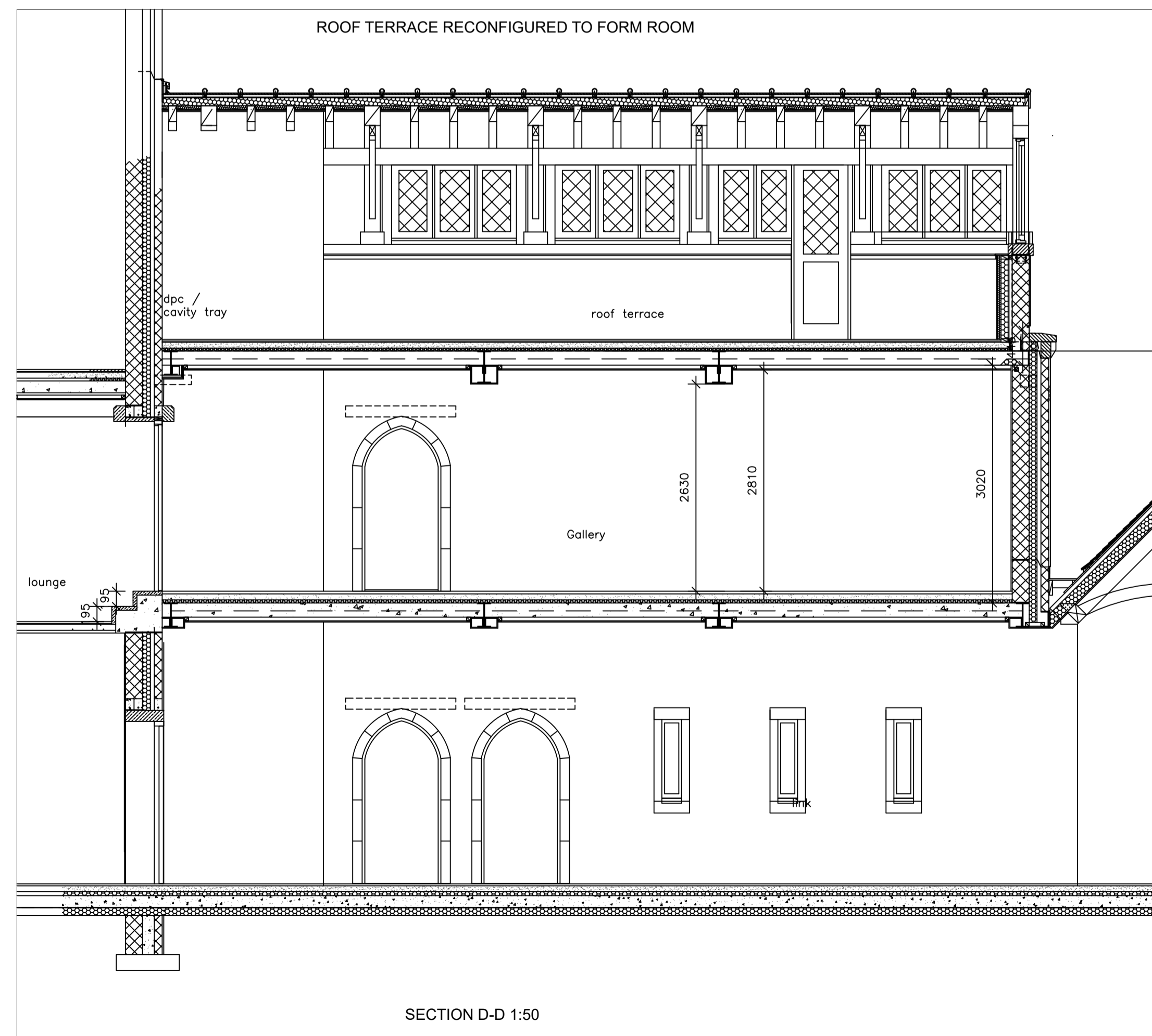

SECTION D-D 1:50

4°37 West Architects

ST CLAIR 2 PARK AVENUE, PRESTWICK

Job EXTENSION & ALTERATION TO AIKET CASTLE

Client MR A. GORDON

Title JACOBAN GALLERY SECTIONS

scale 1:150 drg.no rev

date June 2022 2403-PL-08