

NOTES

This drawing and its texts are the copyright of Fleming Muir Architects and may only be used in direct connection with the project and site identified. No other copying in part or in whole may be carried out for any other purpose without the prior permission in writing of Fleming Muir Architects.

Do not scale sizes from this drawing.

All sizes and their coordination are the responsibility of the contractor. All sizes shall be set out and checked on site prior to any construction works. Should any discrepancies arise, inform architect immediately.

This drawing is based upon information supplied by others and all recipients are responsible for checking the extent of its accuracy.

FOR INFORMATION

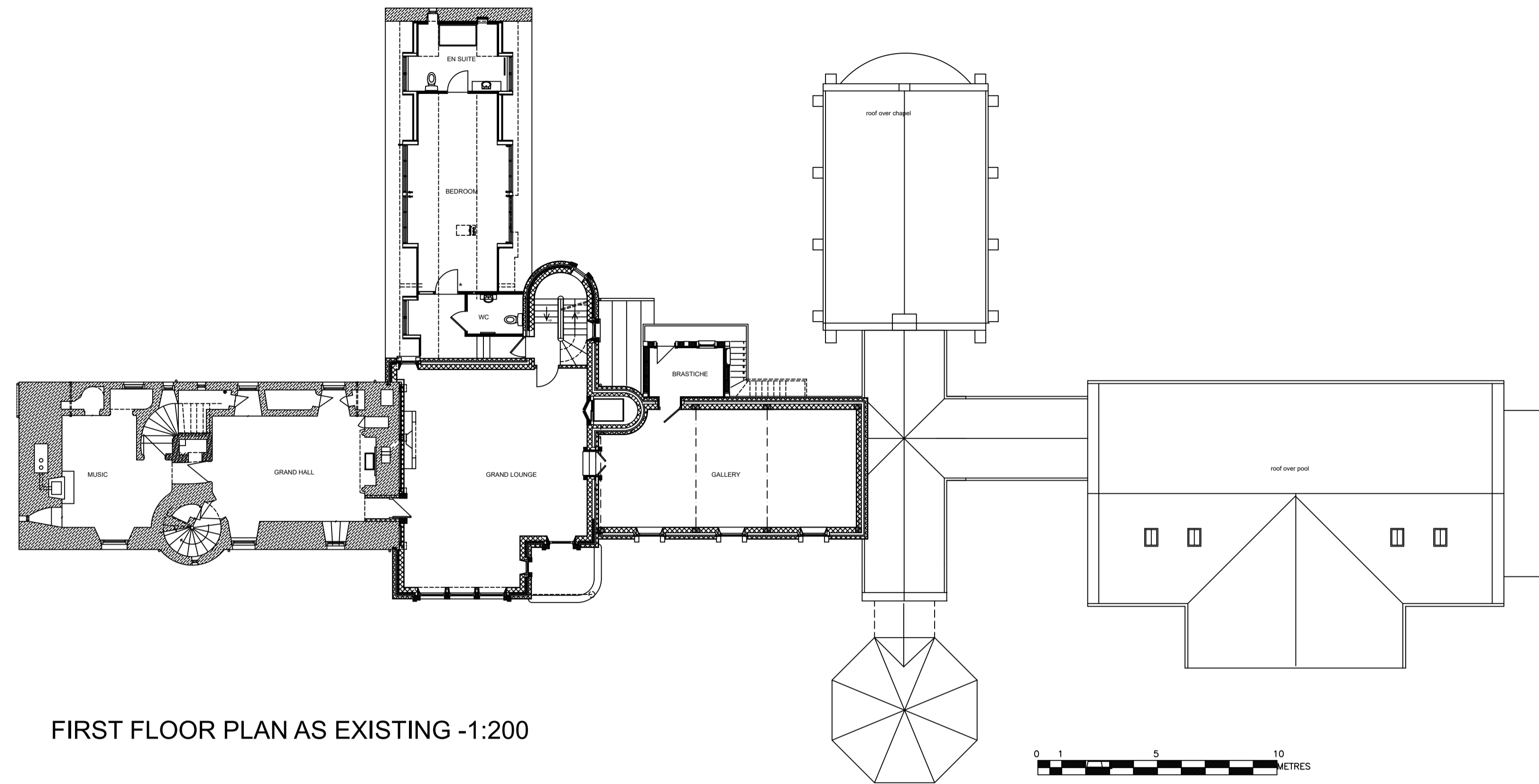

FIRST FLOOR PLAN AS EXISTING -1:200

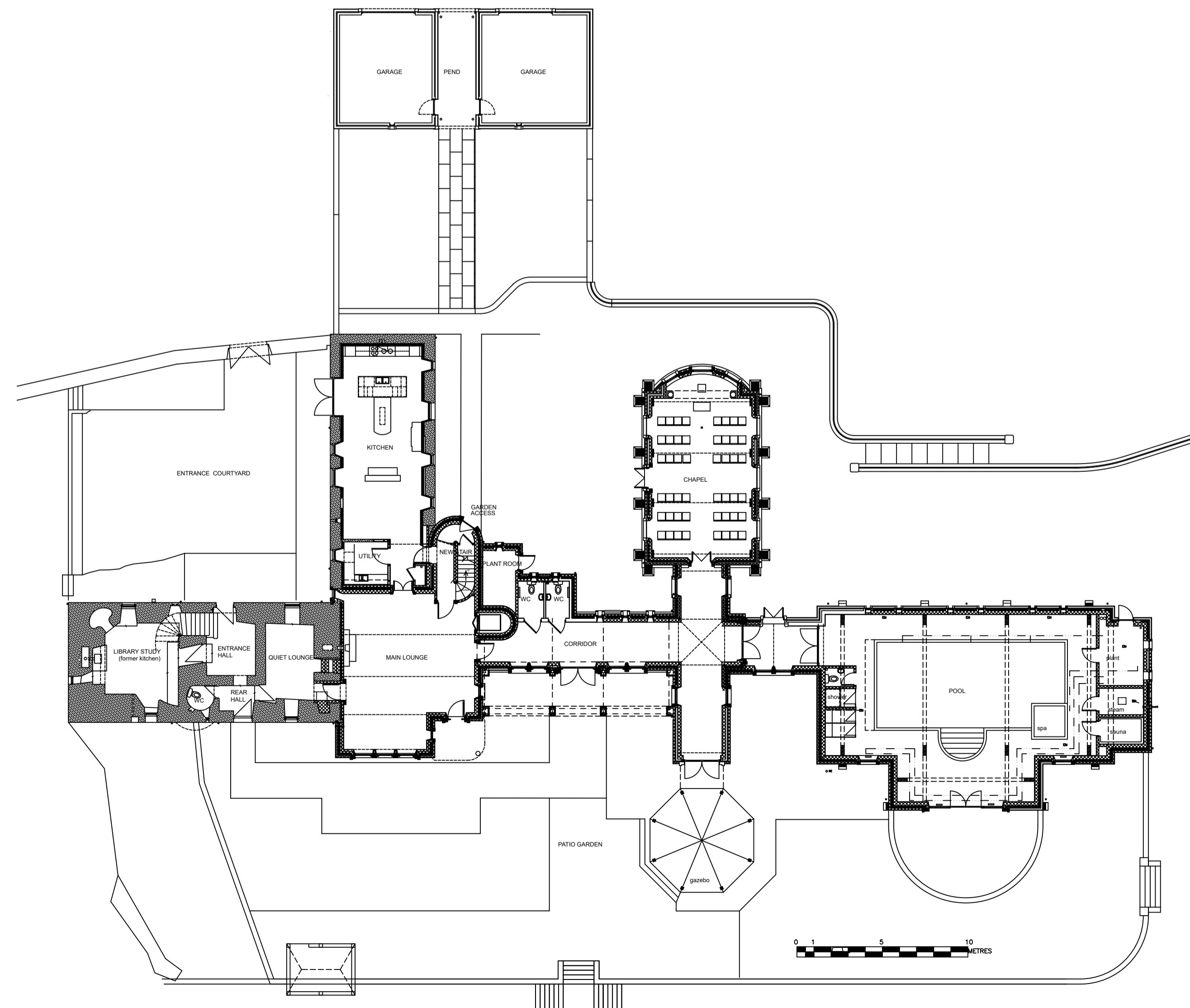

GROUND FLOOR PLAN AS EXISTING -1:200

PROVISION OF THIS DRAWING
 CONSENTED BY
 POWER OF ATTORNEY FOR FLEMING MUIR ARCHITECTS
 this formed basis of previous planning application drawing now forms
 "as existing" information

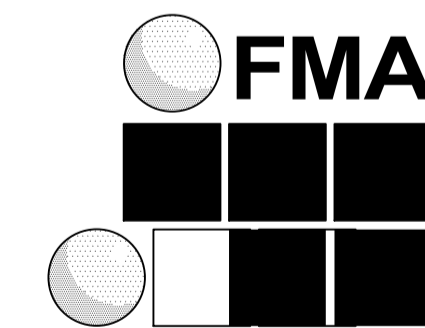

fleming|muir|architects
 20 St Quivox Road, Prestwick, KA9 1LJ
 Tel: 01292 678899 E-mail: info@flemingmuirarchitects.co.uk
 Fax: 01292 678811 Web: www.flemingmuirarchitects.co.uk

Plotted
 29-06-17

Job	EXTENSION & ALTERATION TO AIKET CASTLE	
Client	UNITY PARTNERSHIP LLP MR A. GORDON	
Title	COMPOSITE PLANS - POOL ANNEXE GROUND AND FIRST FLOOR AS EXISTING	
scale	1:200	drg.no rev
date	June 2017	14-21-08-PL-B