

EXISTING SITE SECTION; 30 Benfleet Close

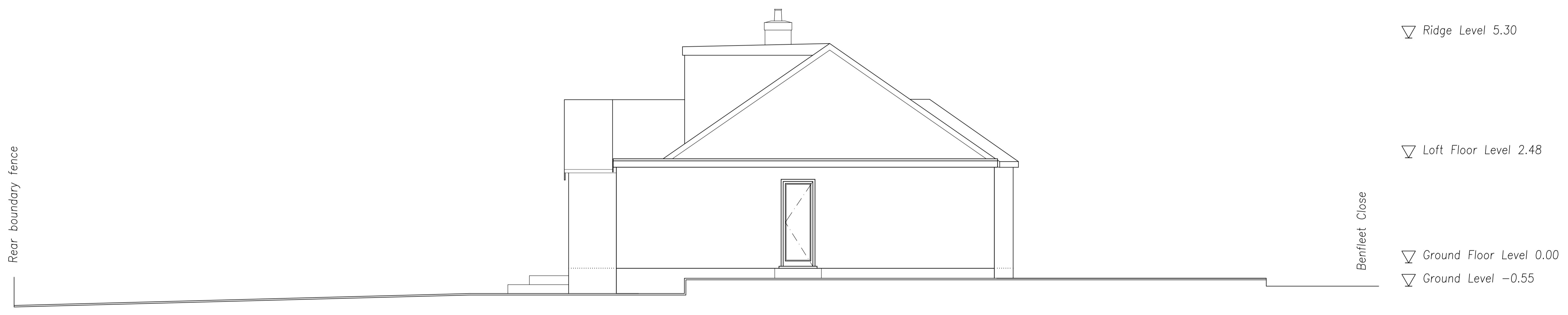

PROPOSED SITE SECTION; 30 Benfleet Close

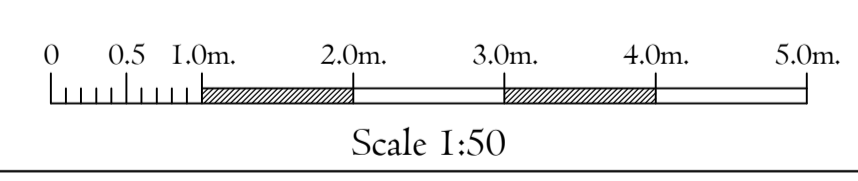

W.A.D. E. Williamson
ASSOCIATES
 248a Cobham Road, Fetcham, Surrey, KT22 9RF.
 T: 020. 8715. 9300 / 07824.771136 E: Info@Williamson-Design.co.uk

Title PROPOSED SIDE EXTENSION
Address
 30, BENFLEET CLOSE,
 SUTTON, SURREY,
 SMI 3SE.
For Mr. L. Hannam.

Date MARCH 2024 **Scale** 1:50 (A1) **Drawn** EHW
Drawing Number
 H-W280.1-H-05Extn