

BRICK : RED MULTI  
 ROOF : D. ROMAN GREY

\*NOTE : - ALL DIMENSIONS AND LEVELS TO BE CONFIRMED ON SITE BY BUILDER PRIOR TO COMMENCEMENT OF WORK  
 BUILDER / CLIENT TO ENSURE THAT ANY BUILDING CONTROL AND/OR PLANNING CONDITIONS ARE ADHERED TO  
 WORK ONLY TO APPROVED DRAWINGS

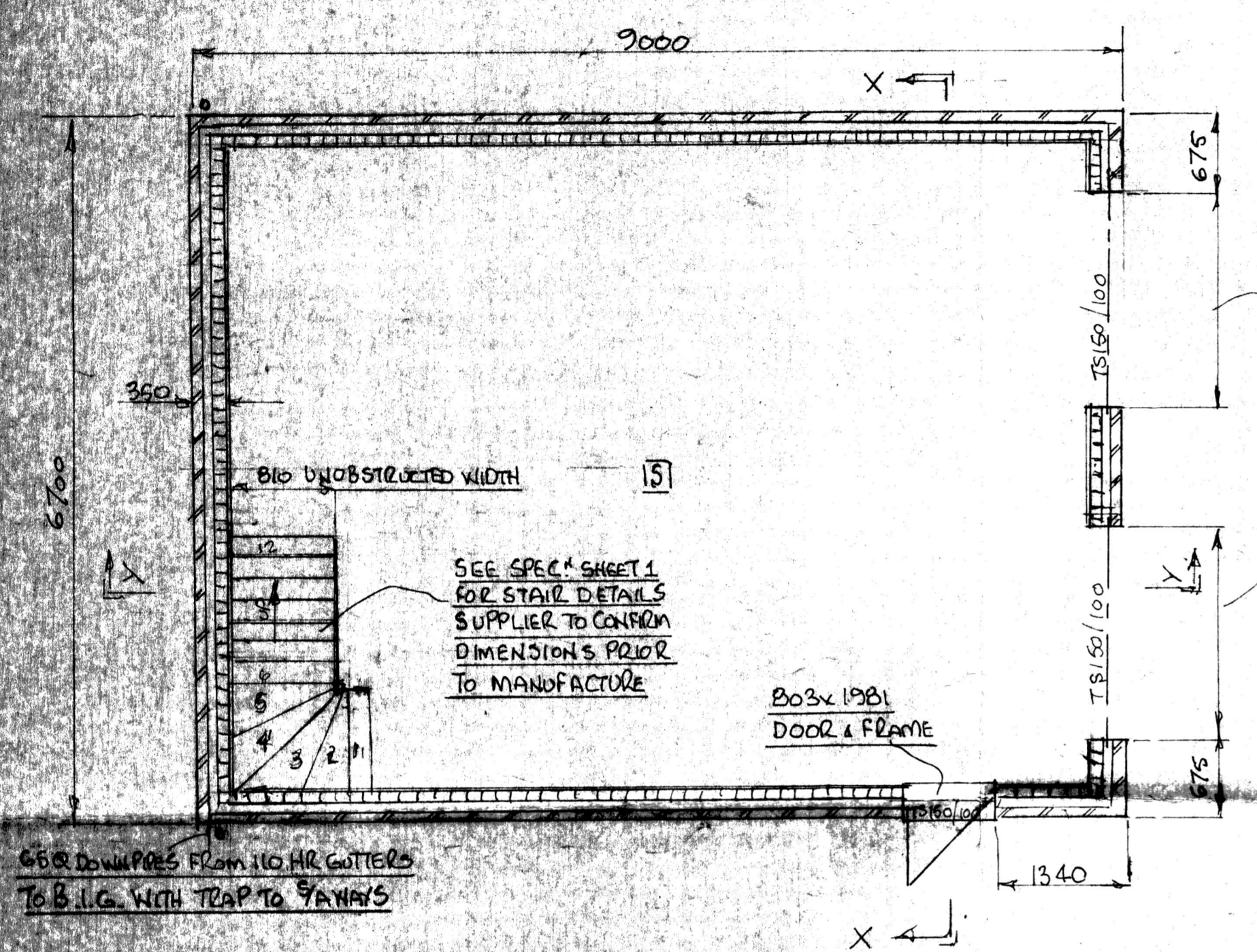

2134 HIGH x 2134 WIDE DOOR OPENINGS  
 TO SIX SECTIONAL GARAGE DOORS  
 WITH FRAME BEHIND OPENING

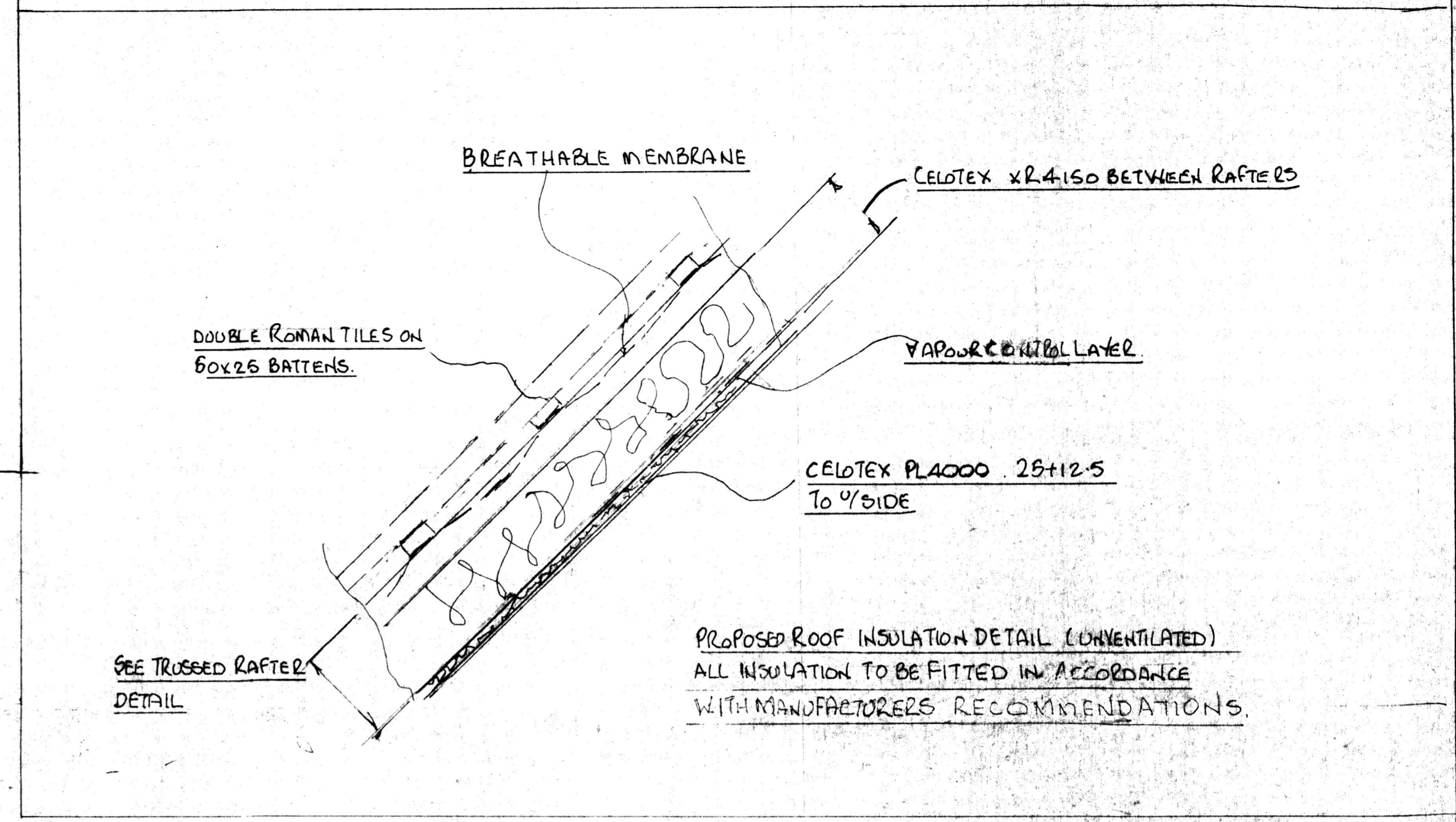
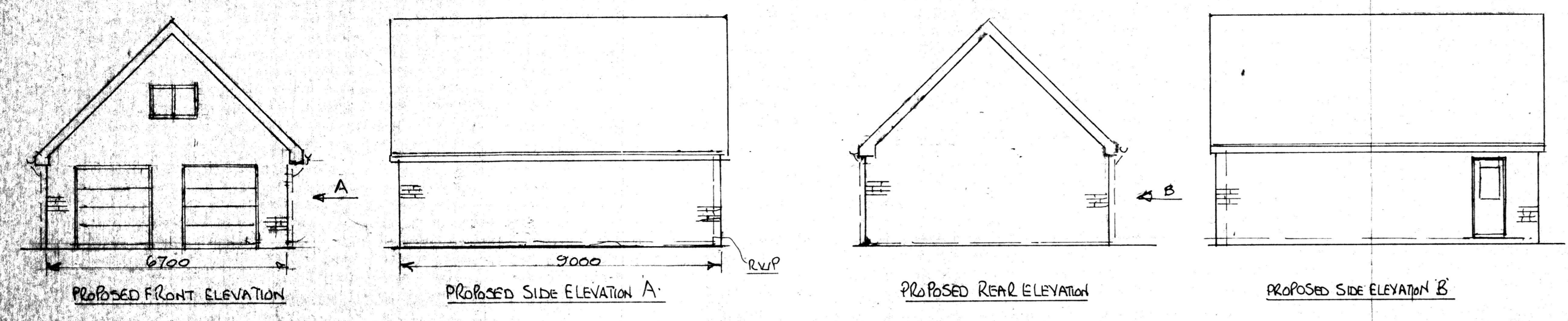
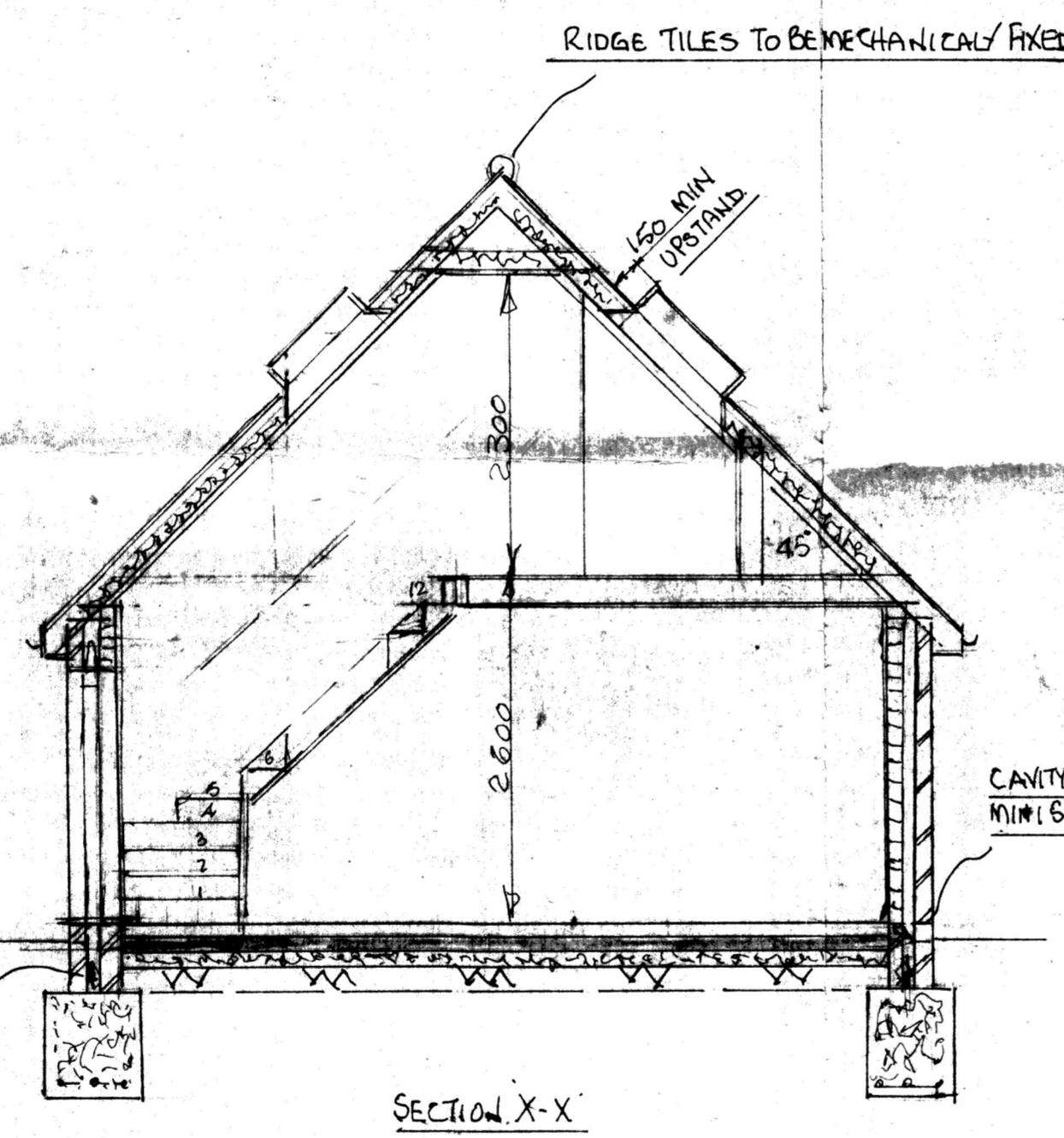

SECTION X-X

FOUNDATIONS 650 WIDE 1 LAYER A252 MESH  
 TO BOTTOM, MIN 80 COVER

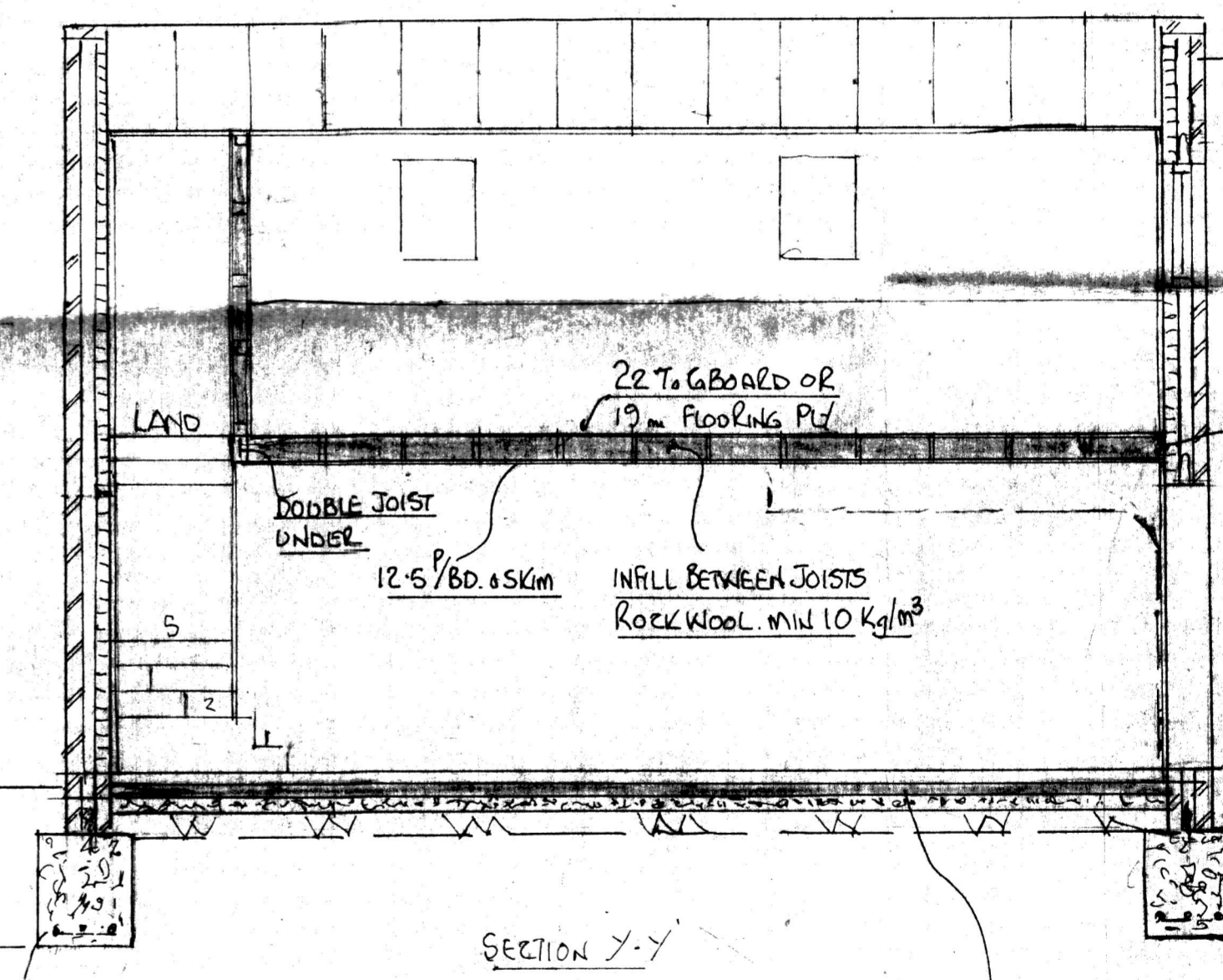

SECTION Y-Y

FLOOR TO BE SCREED ON GA4090 SLAB INSULATION WITH 1200G D.P.M. BETWEEN. SLAB INSULATION TO BE ON D.P.M. LAPPED INTO D.P.C. ON 100 CONCRETE SLAB SAND BLINDING IF REQUIRED. CONCRETE SLAB ON MINIMUM 150 WELL COMPACTED HARD CORE 20mm INSULATION TO RETURN AT PERIMETER EDGES AS PER M.F.R.S. INSTRUCTIONS.

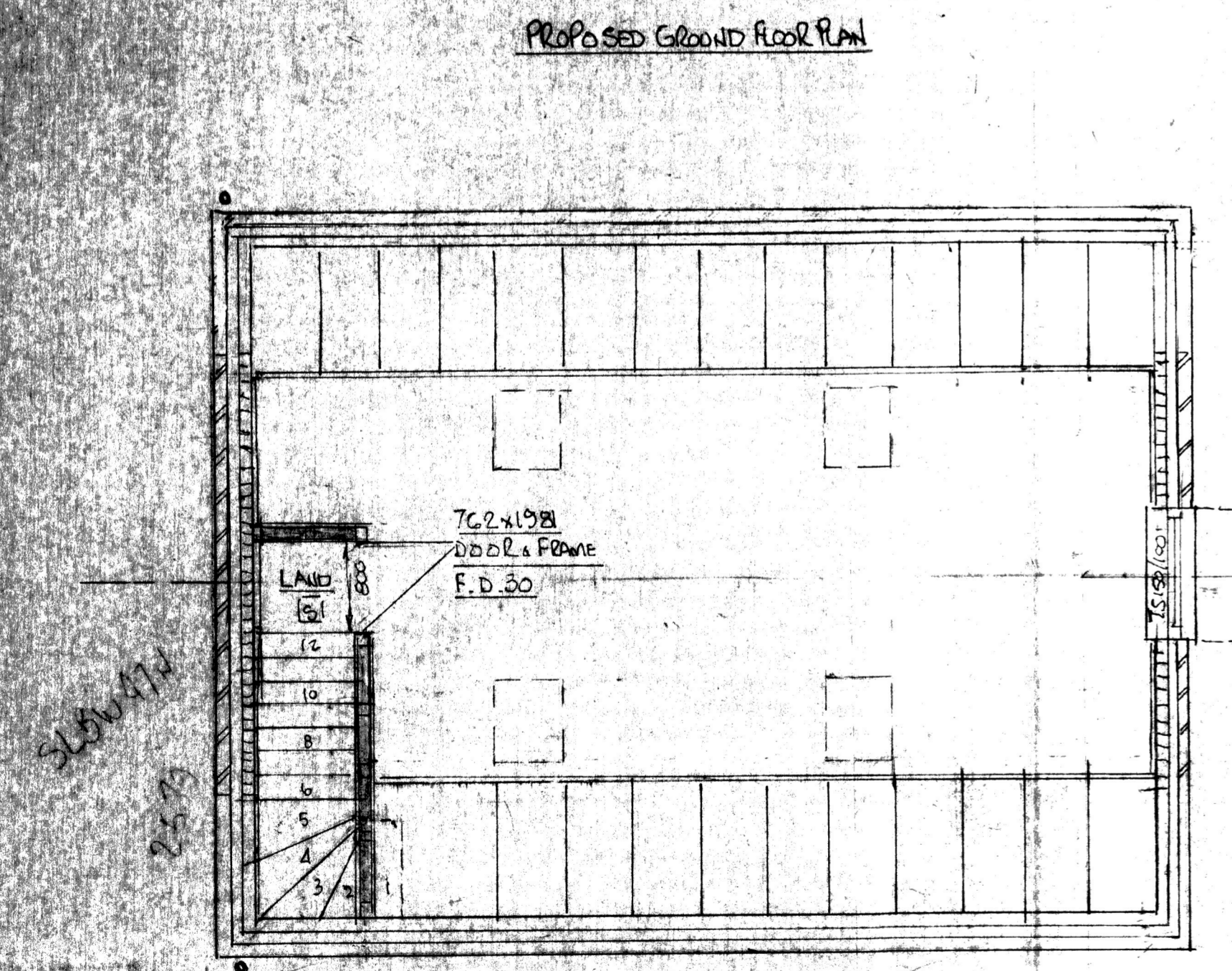

PROPOSED FIRST FLOOR PLAN

REP'D IN CONT. WITH RRS 260224  
 PROPOSED GARAGE - WORKSHOP WITH STAKE OVER  
 KING'S MILL FARM  
 KING'S MILL LANE  
 MANSFIELD  
 NOTTS.  
 NG18 5HW  
 RRS 260224