

1 Site
1 : 200

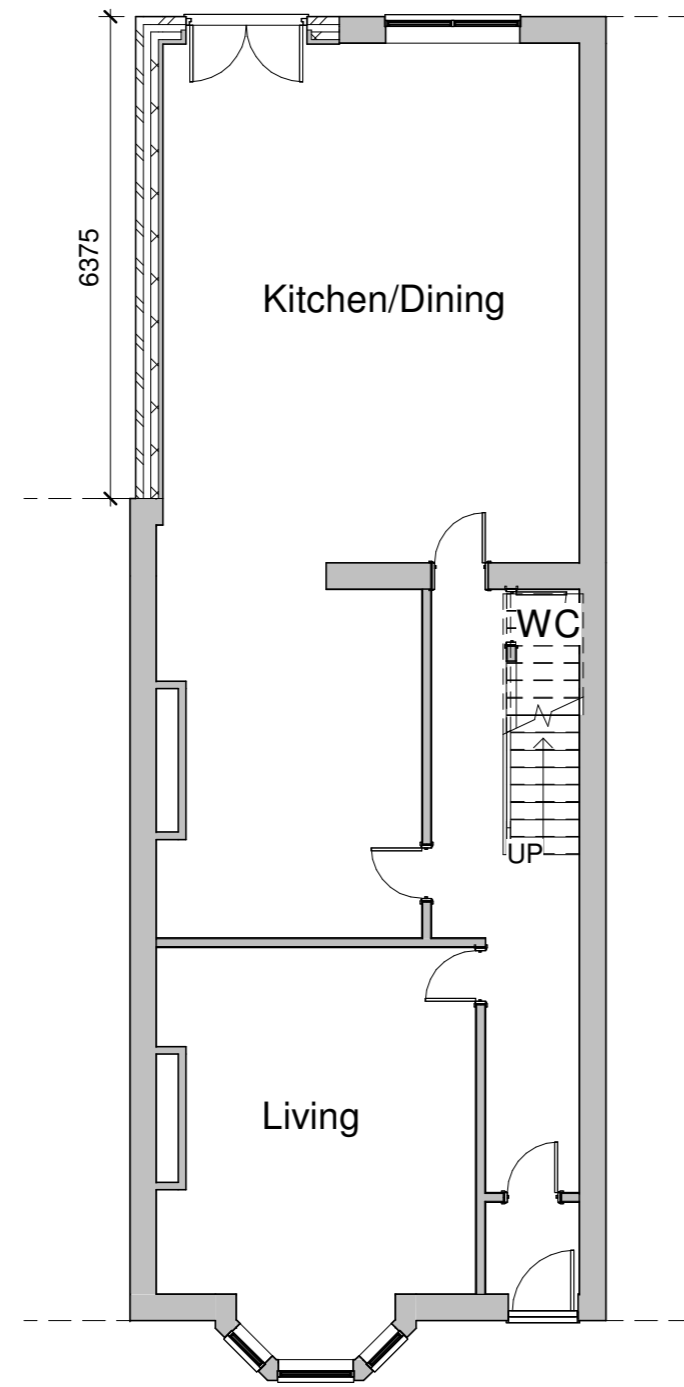

2 Ground Floor
1 : 100

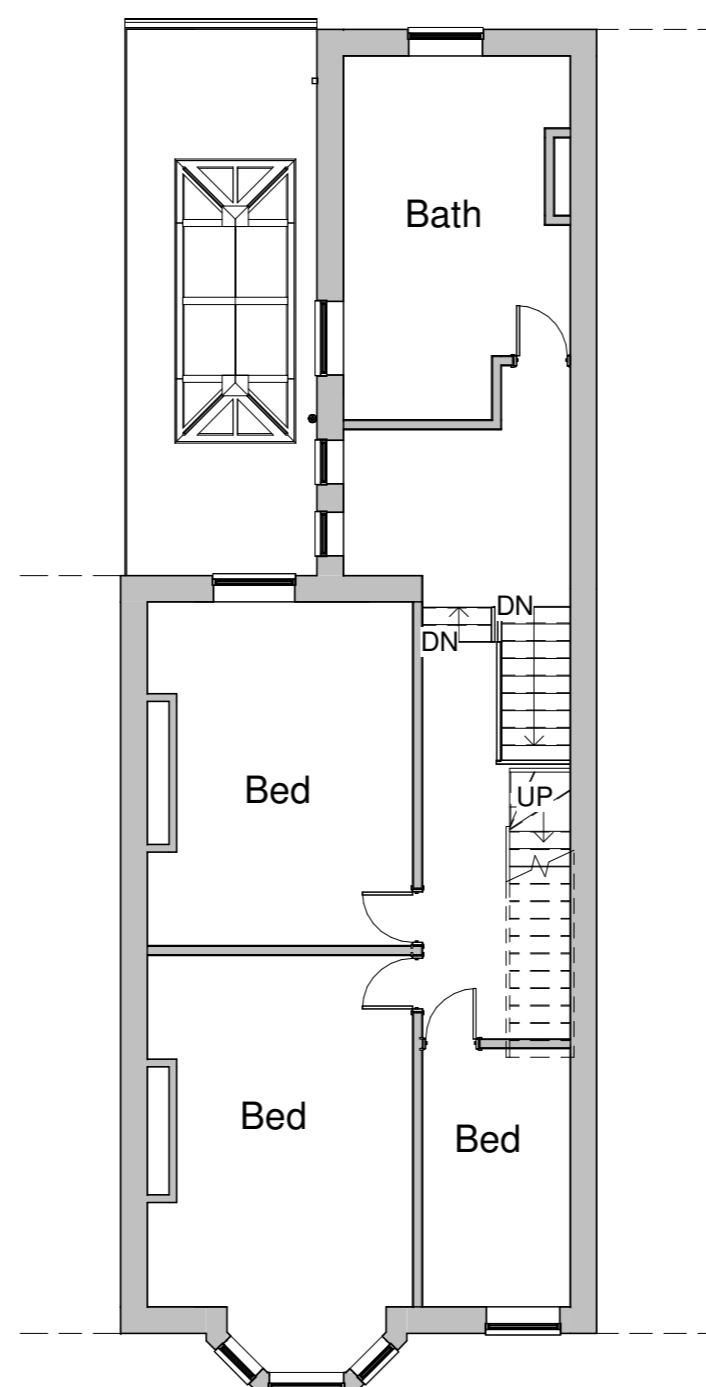

3 First Floor
1 : 100

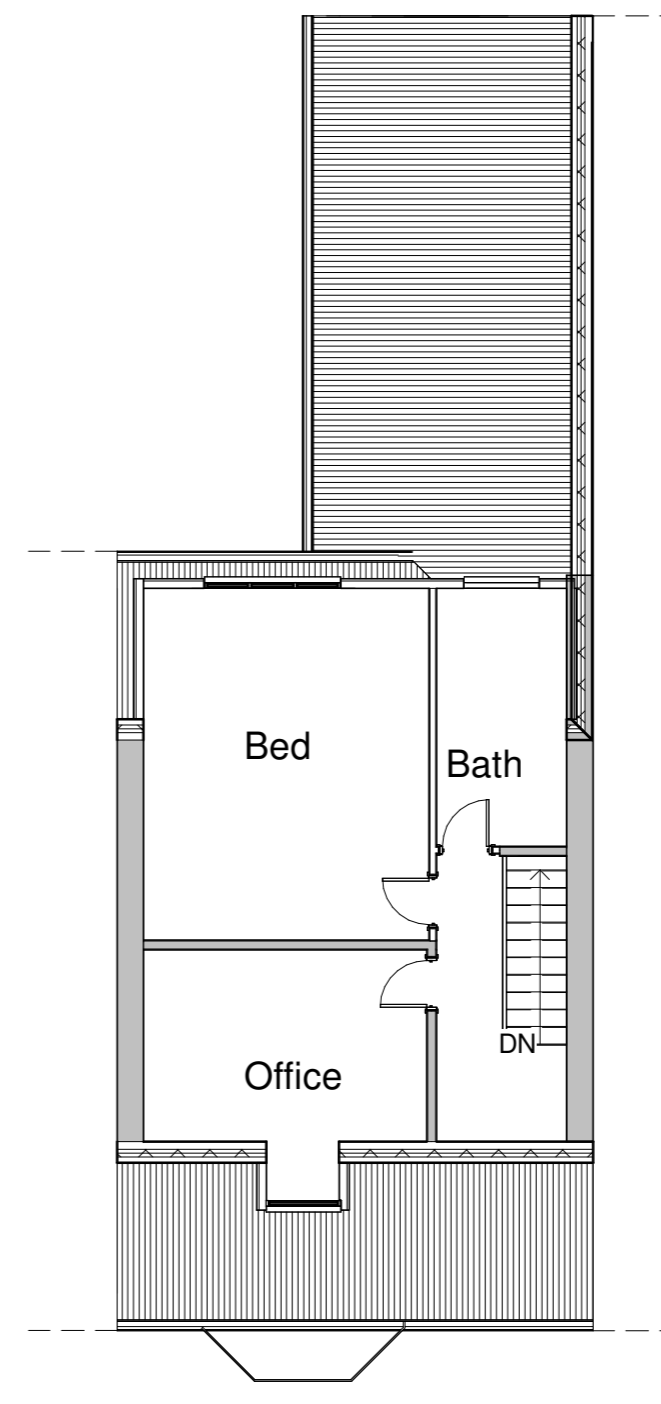

4 Loft
1 : 100

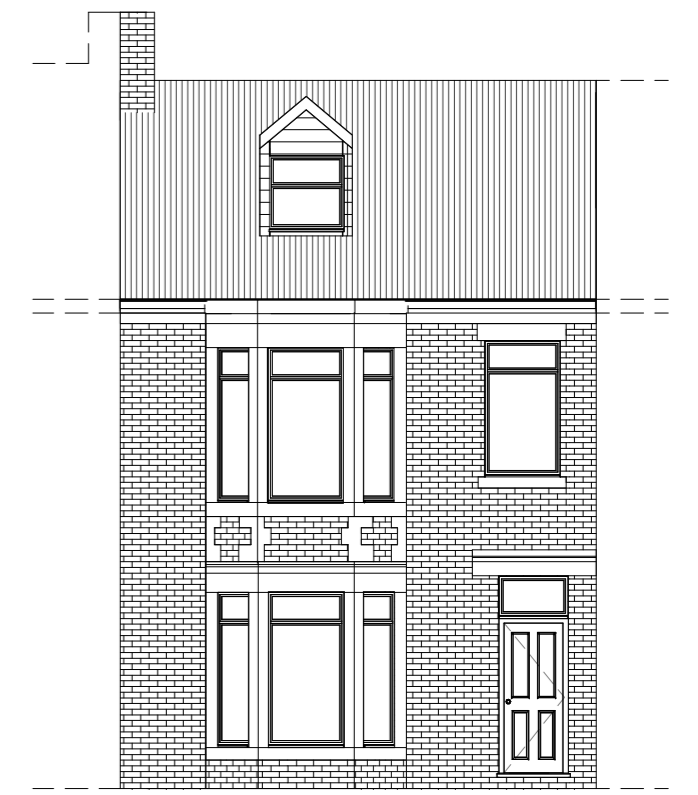

5 Front Elevation
1 : 100

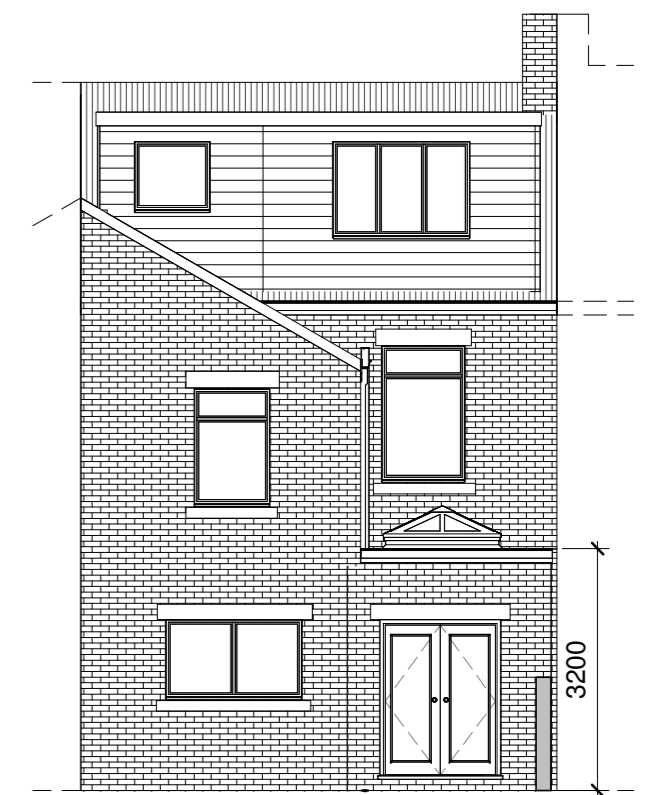

8 Rear Elevation
1 : 100

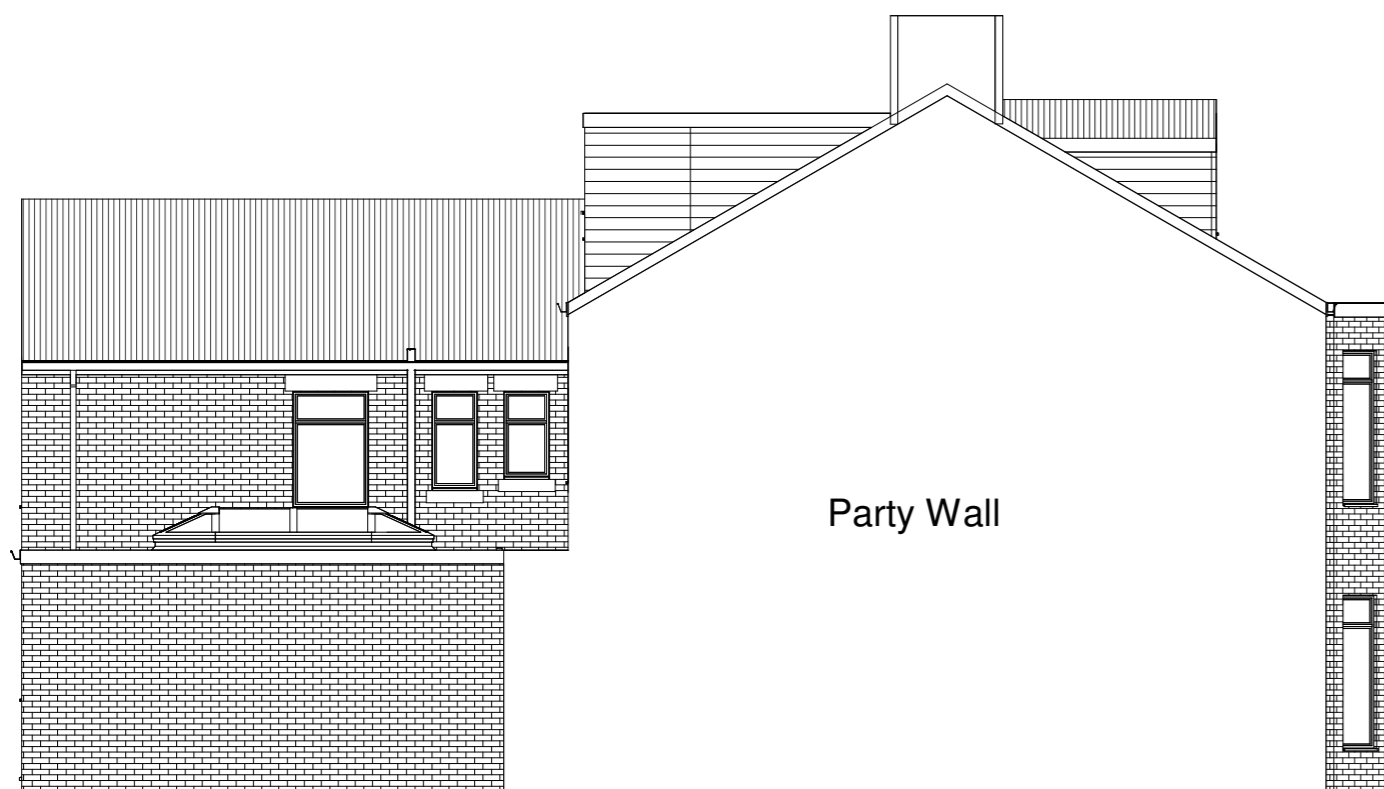

6 Side Elevation b-b
1 : 100

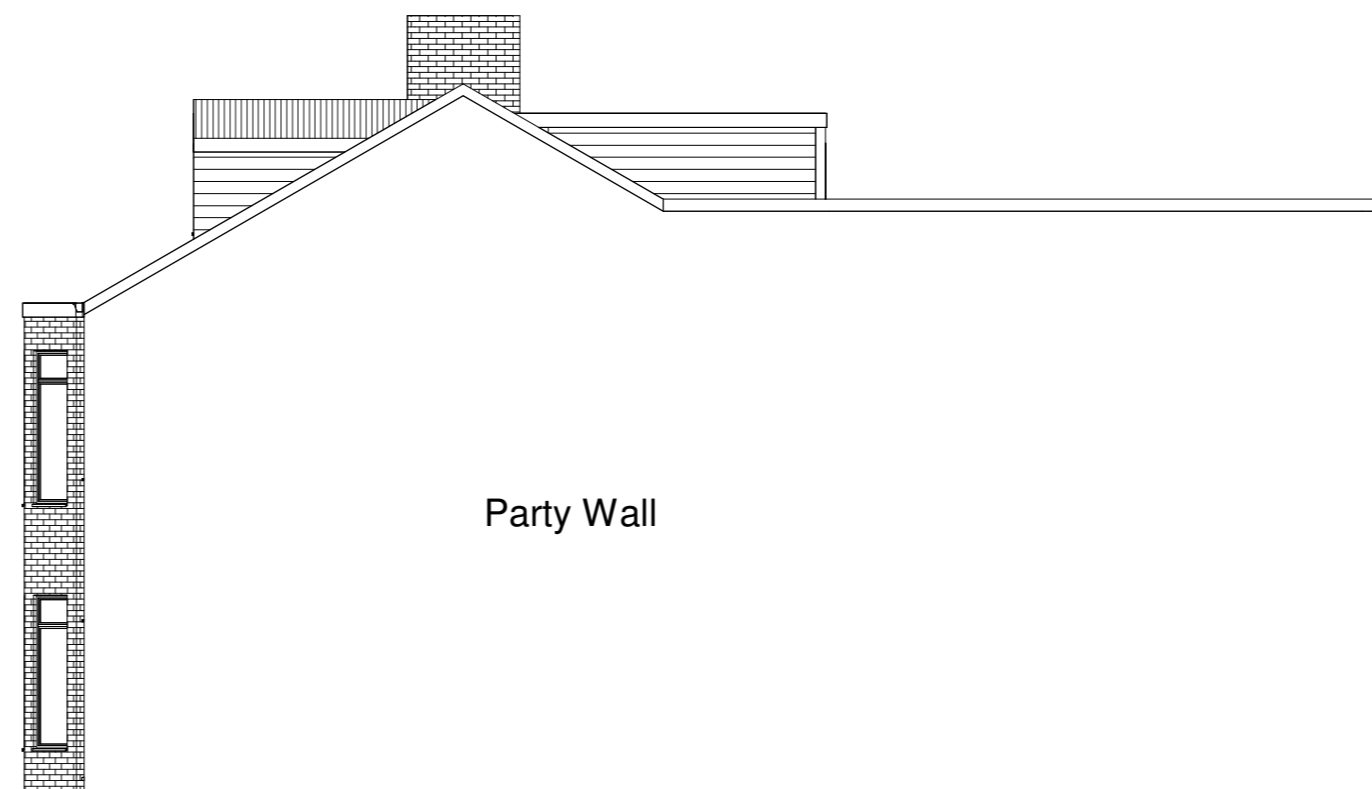

7 Side Extension a-a
1 : 100



Town Hall Chambers, High Street East,
Wallsend, NE28 7AT
peter@aspirearchitectural.co.uk
www.aspirearchitectural.co.uk
0191 4862128 / 07585 093767

16 Park Parade, Whitley Bay
Rear Dormer and Rear Extension
Proposed Plans and Elevations

Scale @ A2
Drg Ref : PP/16/02/p

Date April 2024