

1 Proposed LHS
1 : 100

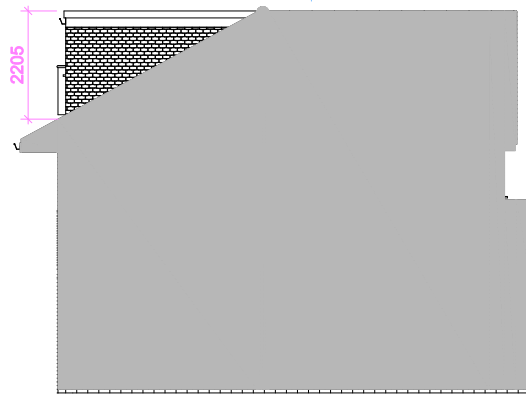

2 Proposed Front
1 : 100



3 Proposed RHS
1 : 100

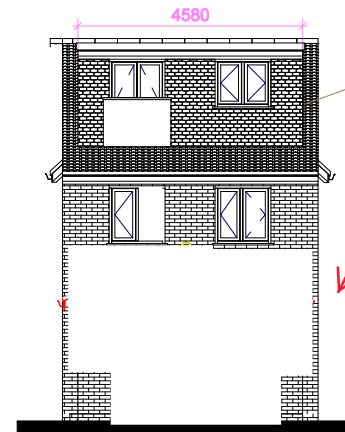

4 Proposed Rear
1 : 100

20.2 Cubic metre increase

Note - no changes to ground floor rear elevation in this application.

Notes
Roof Materials to match existing
Windows & Doors to match existing



VISUAL SCALE 1:100 @ A3

		Proposed Elevations	
		Date	Apr 24
		Drawn by	MA
		Checked by	MA
			9SC004
			Scale 1:100 @ A3
		9 Sherwood Court Leavesden WD25 7PA	