

PROPOSED

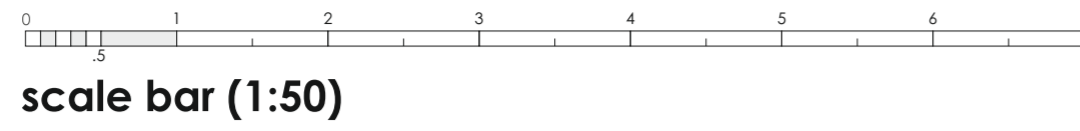

VINYL SIGN LETTERS + GLASSES LOGO - non illuminated
 high performance matt sign vinyl applied to fascia
 colour ref CMYK-C:0 M:40 Y:80 k:0
 nearest to Pantone 2011c

SIGN LETTERS - LED internally illuminated
 stencil cut 050 opal acrylic flood letters (outline & face illuminated)
 coated with high performance translucent sign vinyl applied to face
 colour ref CMYK-C:0 M:40 Y:80 k:0
 nearest to Pantone 2011c
 HENDRY 195mmH (approx) + OPTICIANS 195mmH (approx)
 Font: Proxima Nova

NEW FASCIA PANEL
 folded aluminium panel fixed
 to frame bolted on building
 sprayed Ral 7021 BLACK GREY matt
 5940mmL x 675mmH x 75mmD

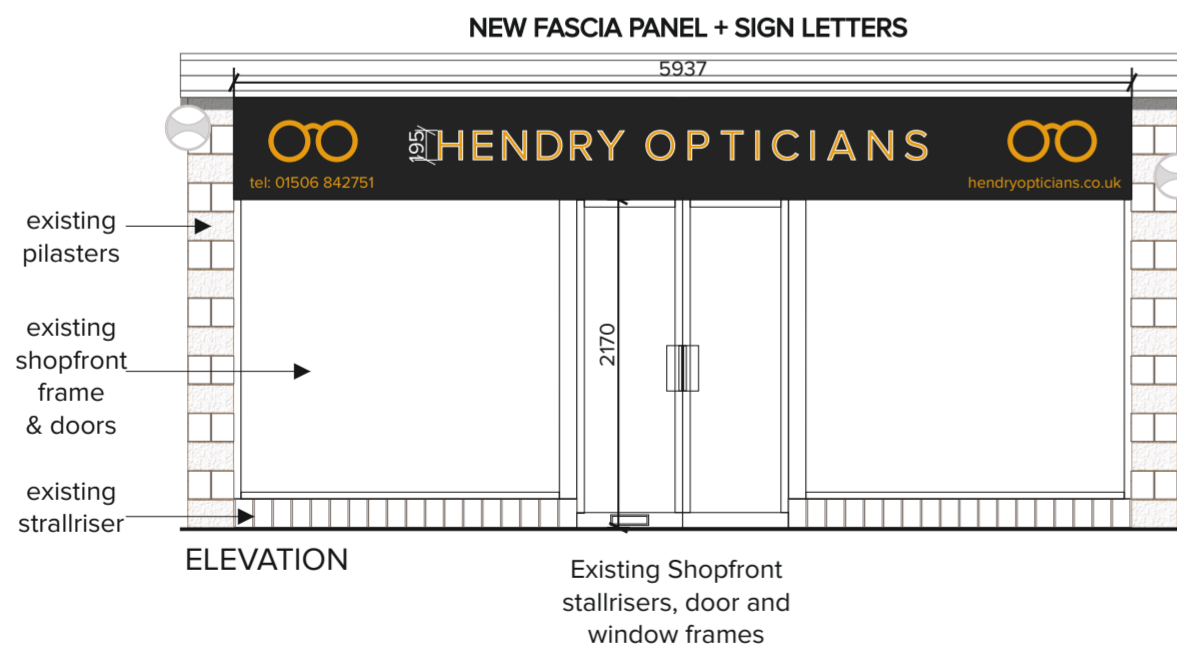
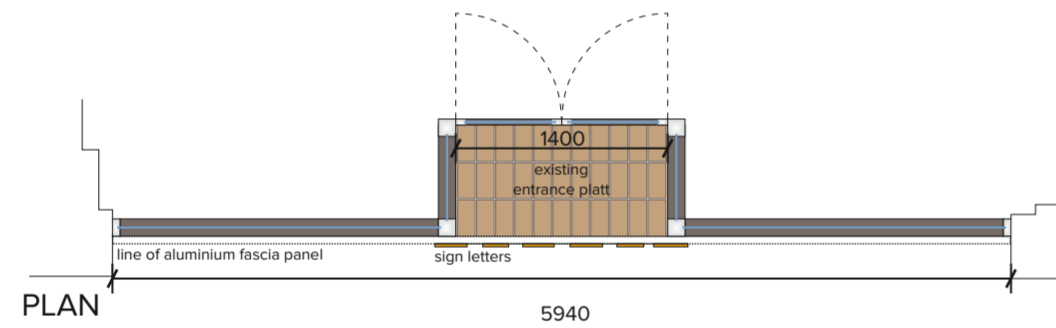

signage colours



✳ for fascia sign detail drawing see Q0792 - 02

EXISTING

EXISTING FASCIA PANEL + SIGNAGE

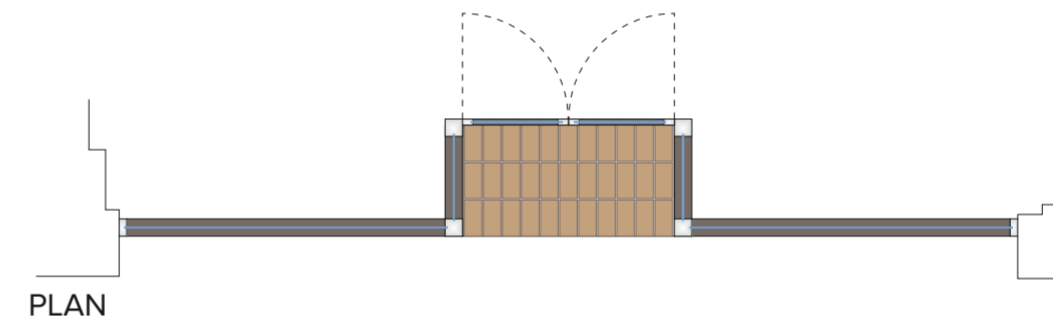
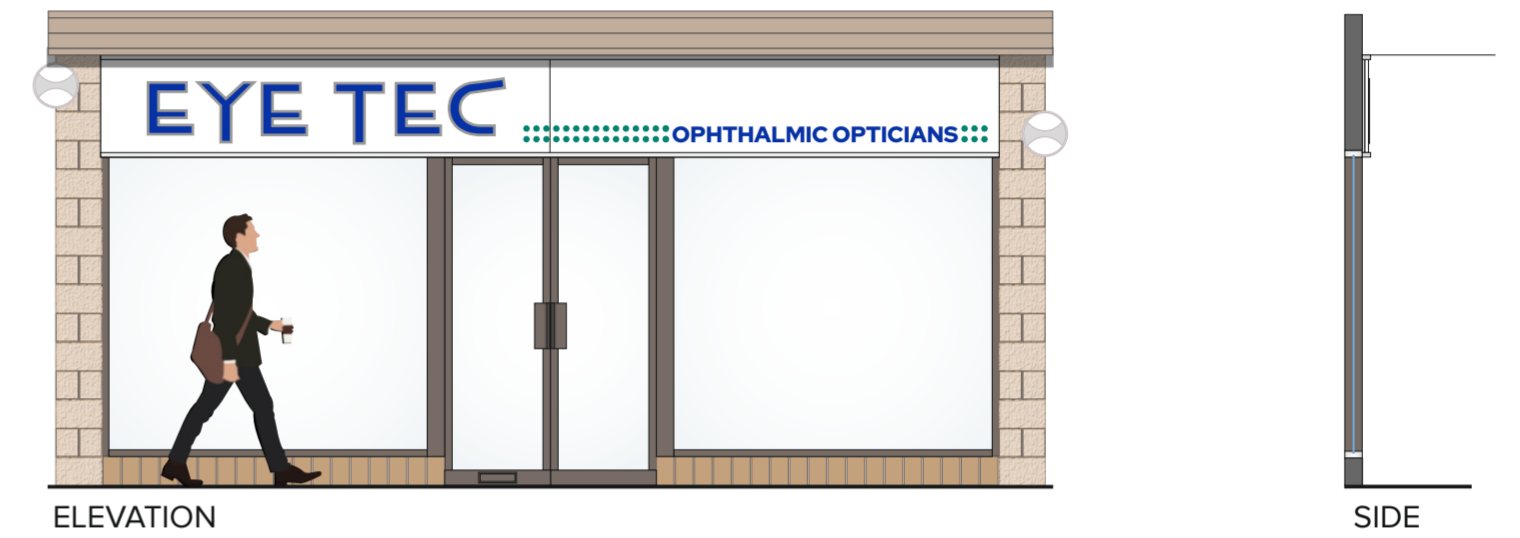

PHOTO (of existing signage)



CATEGORY B	
CLIENT Mr Vishal Marwaha	
SITE ADDRESS Unit 1E Regent Centre 18 Blackness Road Linlithgow, West Lothian EH49 7HU	
DRAWING TITLE 01 shop front proposal	
DATE 19/04/2024	DRAWN BY FK
SCALE 1:50@A2	DRAWING NO. Q 0792 - 01
LS Shopfitting The Workshop Selkield Farm Houston Road Houston Johnstone PA6 7FG Tel: 0141 812 4866 Fax: 0141 812 5723	
COPYRIGHT PROTECTED THE WHOLE DESIGN OF GOODS MANUFACTURED AND SUPPLIED BY US IS THE SOLE PROPERTY OF LOGAN SHOPFITTING ONLY SCALE FOR PLANNING PURPOSES ALL SIZES TO BE TAKEN FROM SITE	