

ROOF PLAN

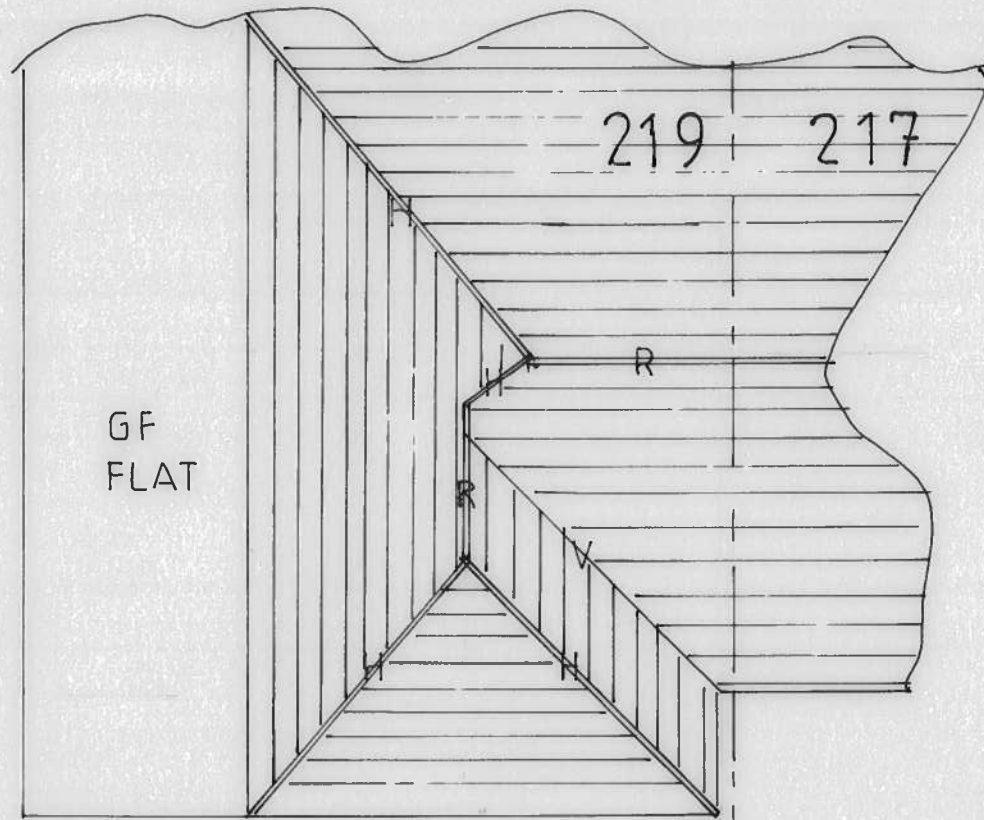

H HIP
R RIDGE
V VALLEY

1:100 PROPOSED ELEVATIONS

rev A roof changed

ridge to be
0.5m min
below existing

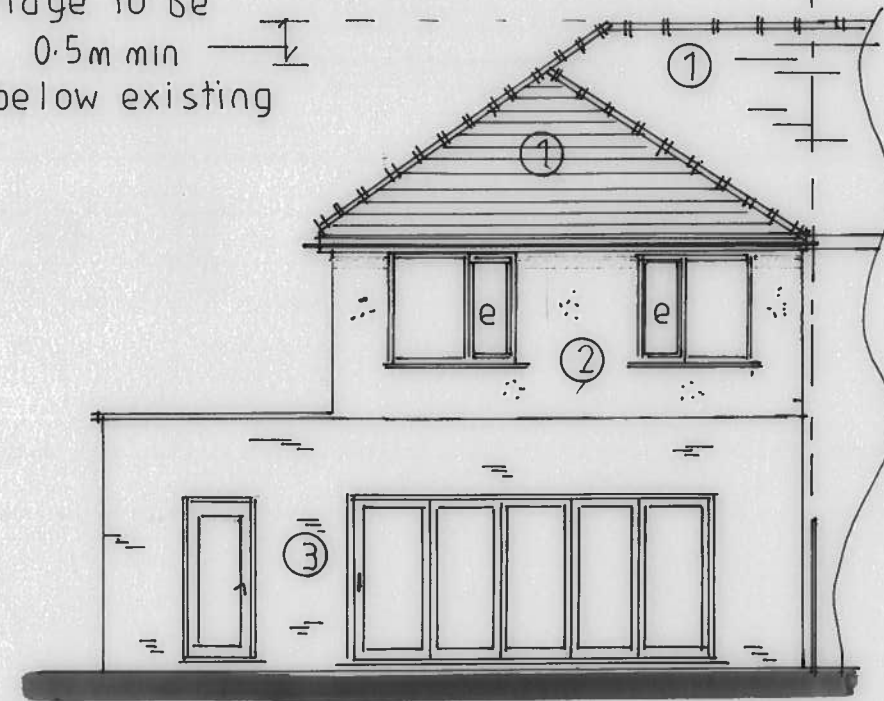

rear

ALL MATERIALS TO MATCH EXISTING

new roof

change existing
roof from gable
to hip

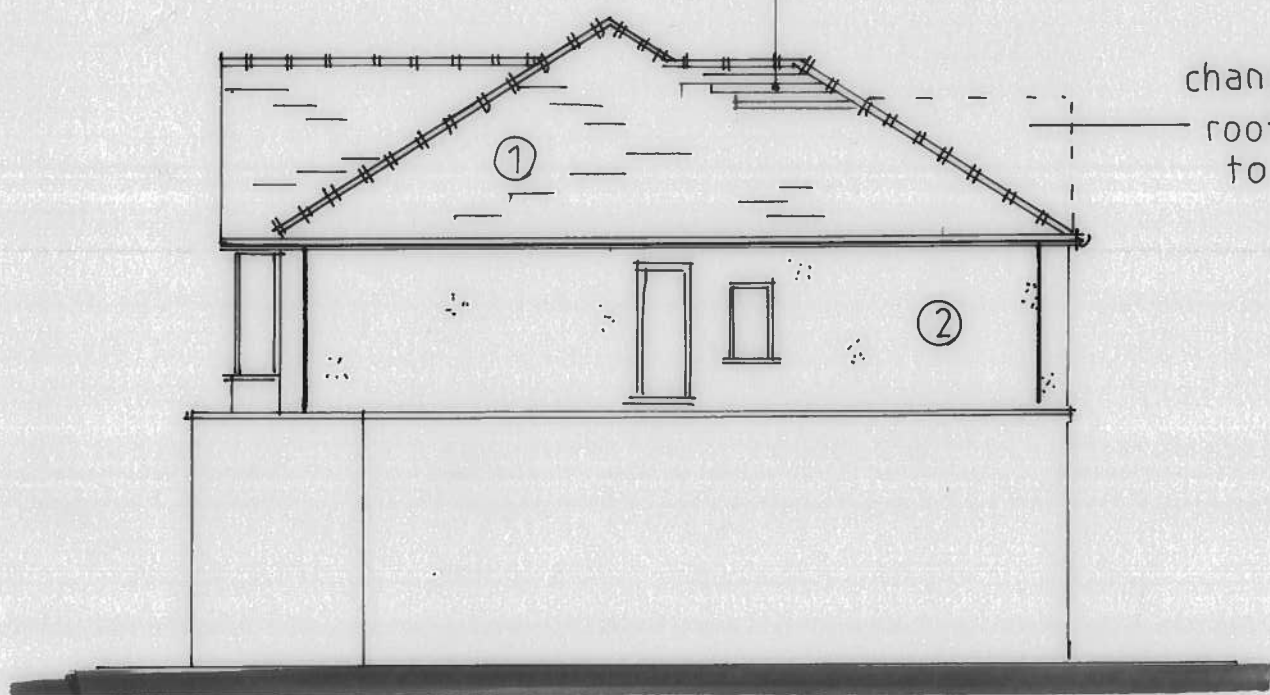

side 221

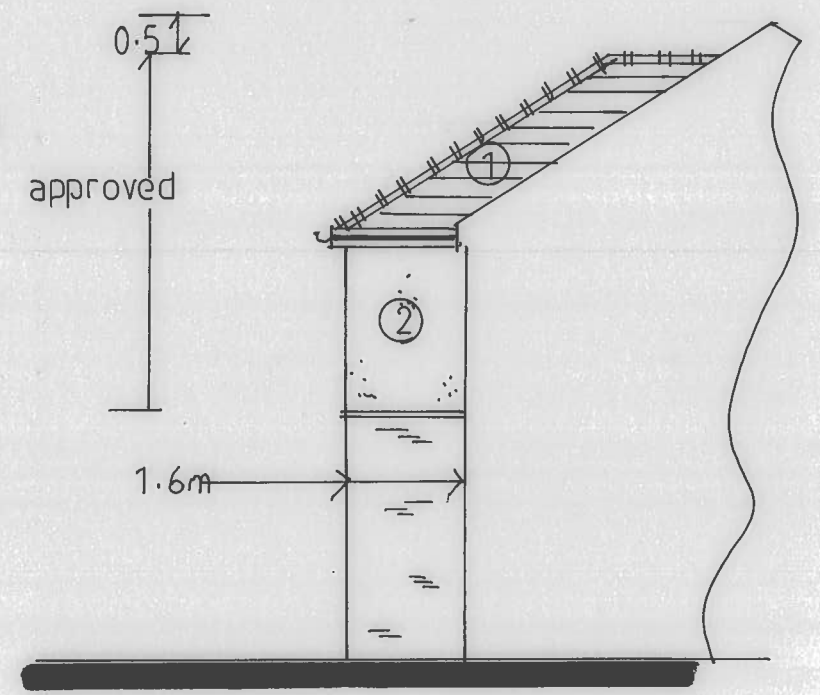

side 217

PROPOSED ELEVATIONS
as approved

1:100

ALL MATERIALS TO MATCH EXISTING

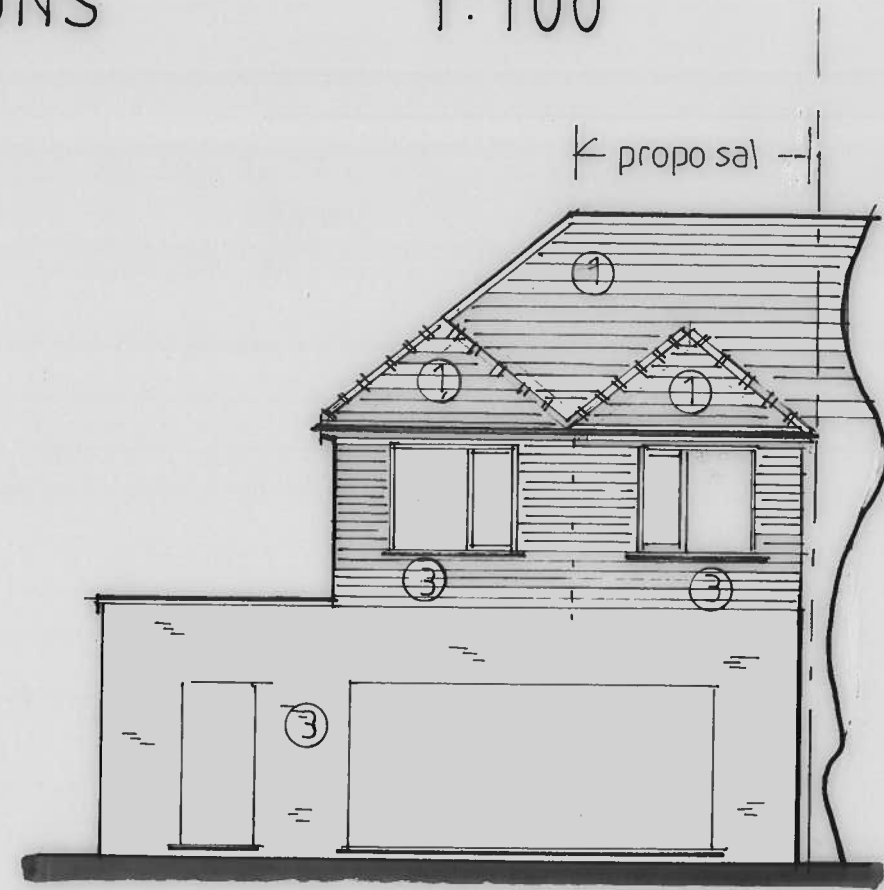

rear



side 221

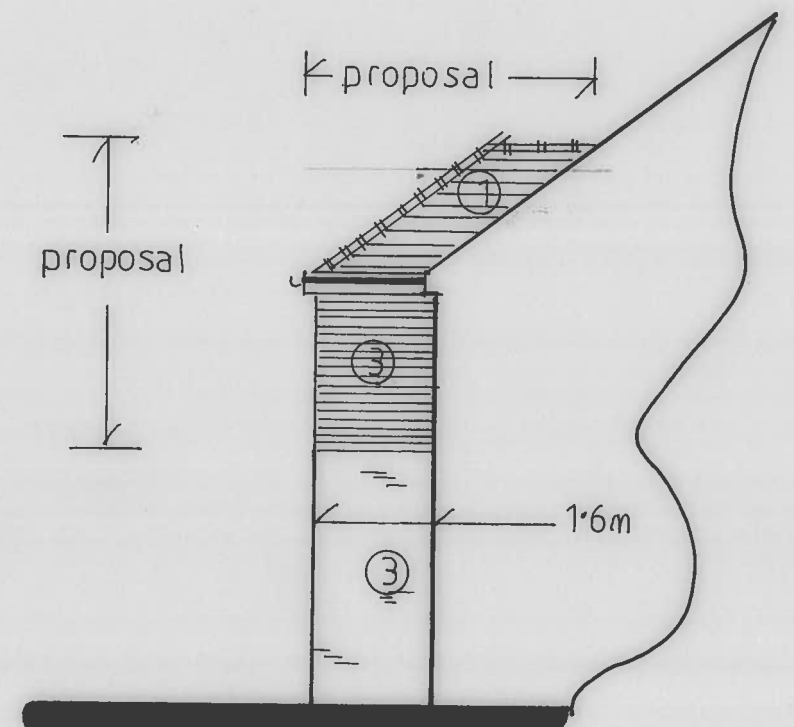

side 217

EXISTING ELEVATIONS

1:100

MATERIALS

- ① Red rosemary tiles
- ② White render
- ③ Multi red facing brick



rear



side 221

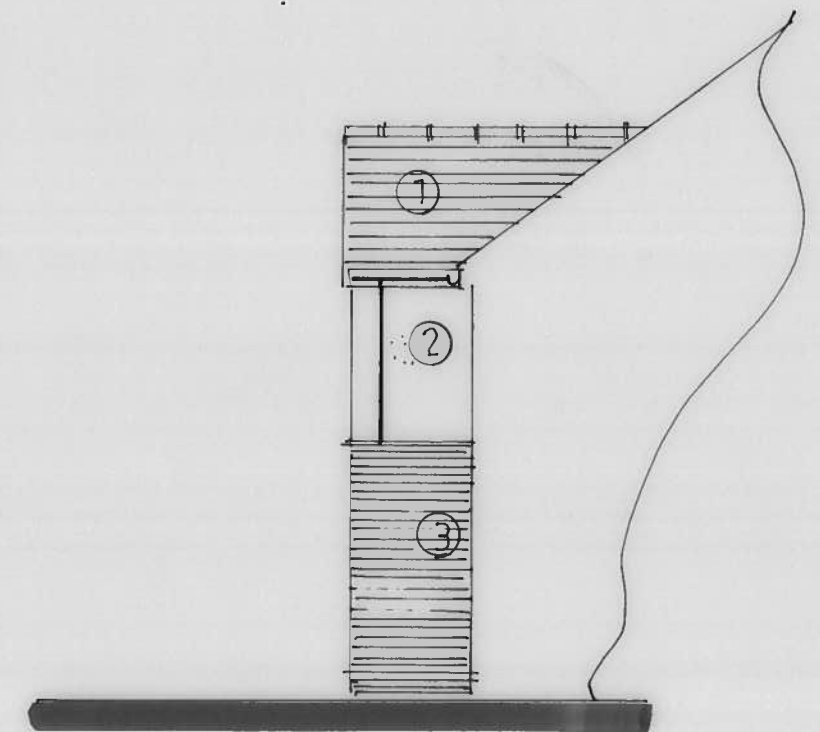

side 217

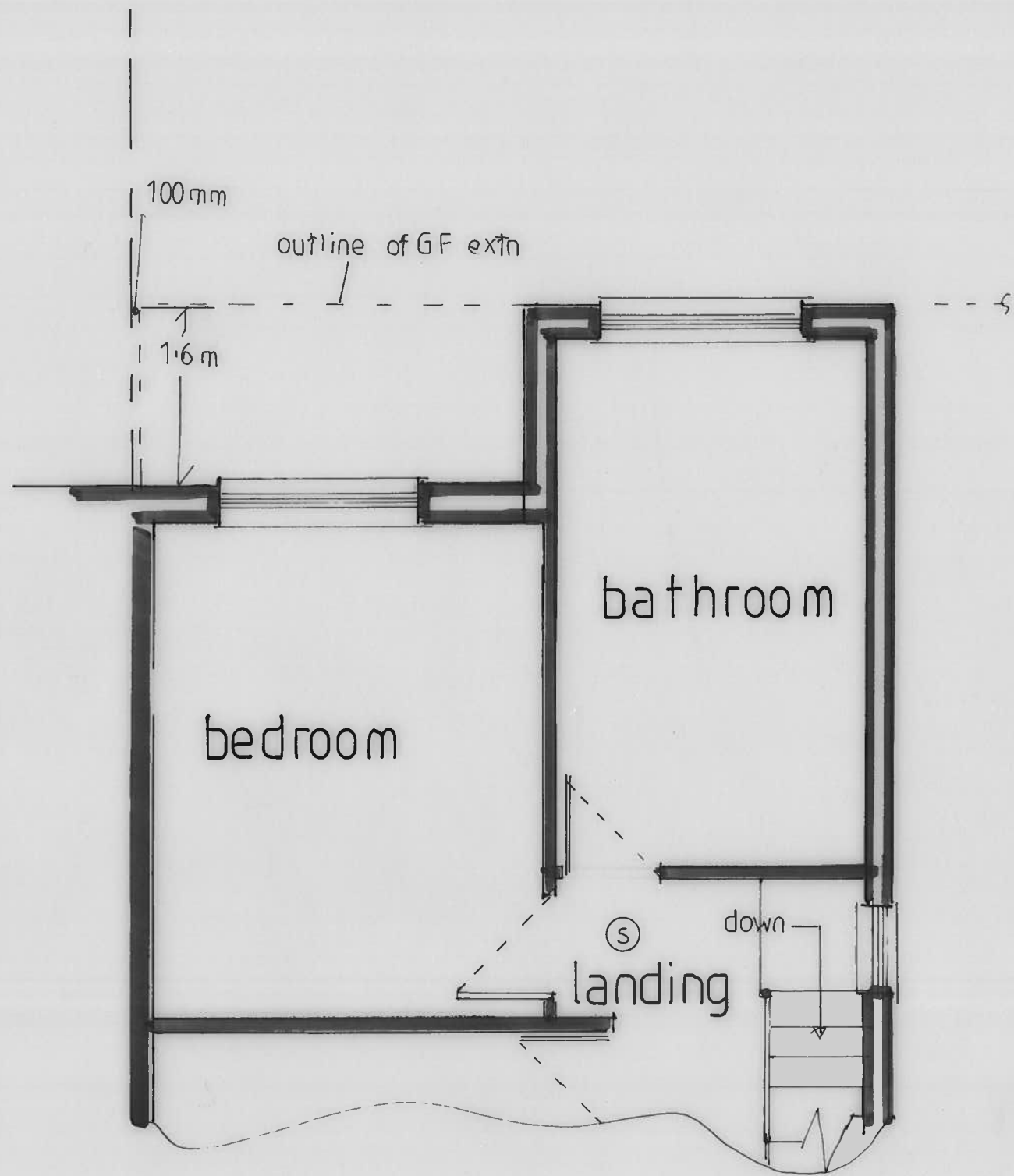

EXISTING FIRST FLOOR
(PART)

1:50

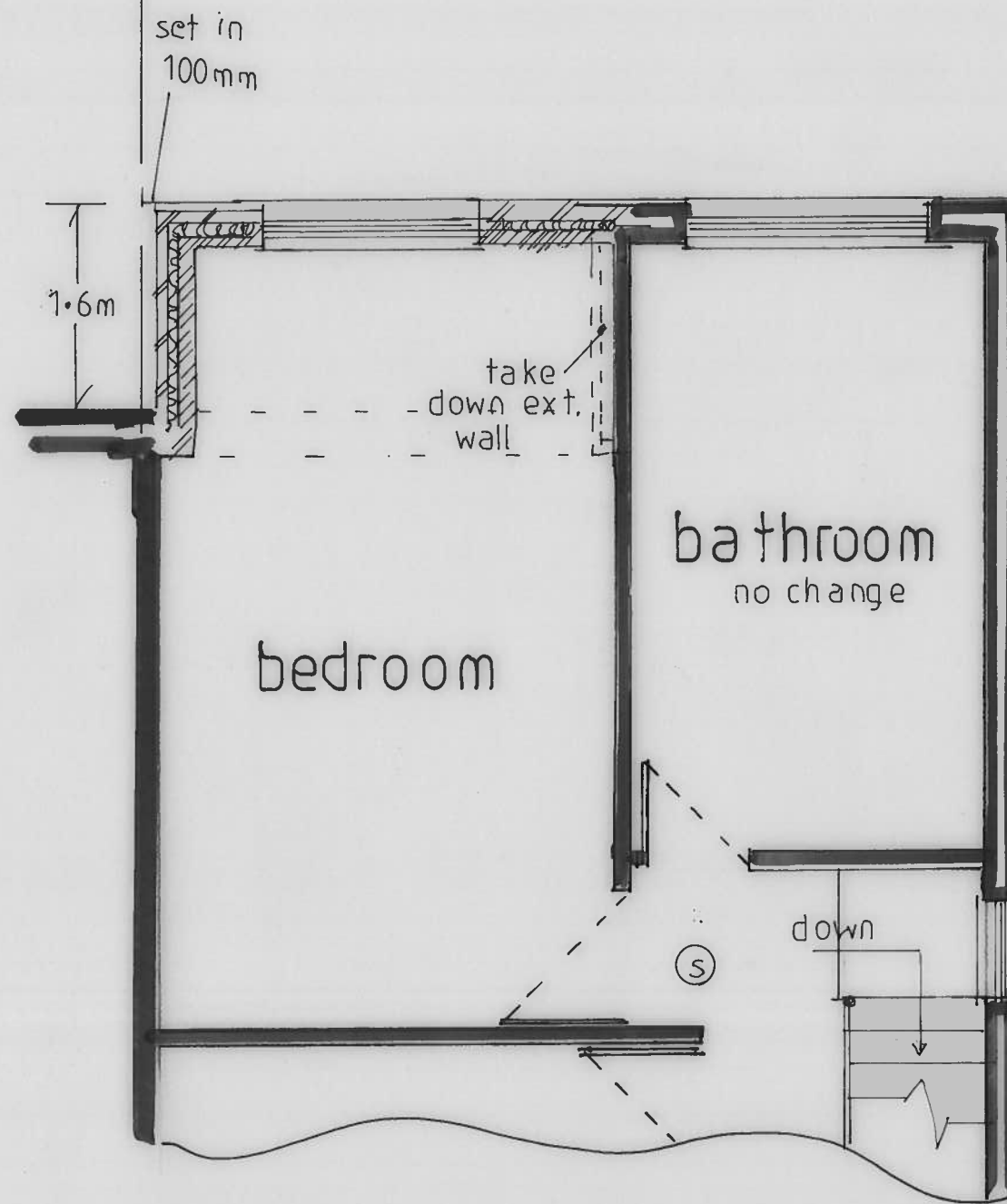

PROPOSED FIRST FLOOR
(PART)