

EXISTING

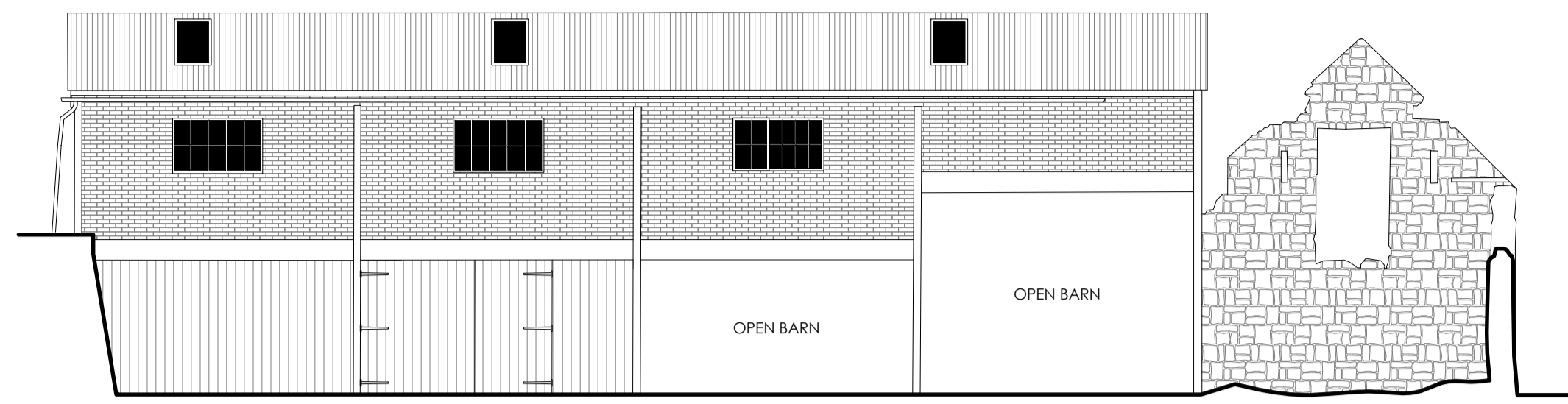

FRONT ELEVATION (SOUTH WEST FACING)

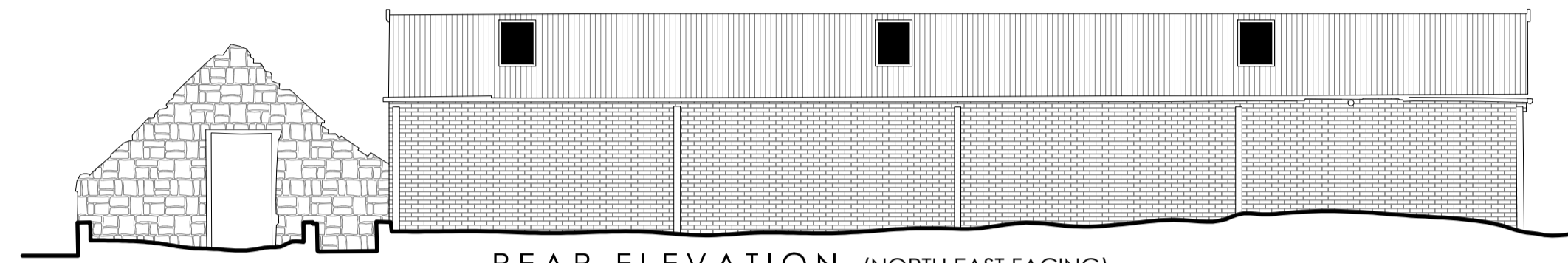

REAR ELEVATION (NORTH EAST FACING)

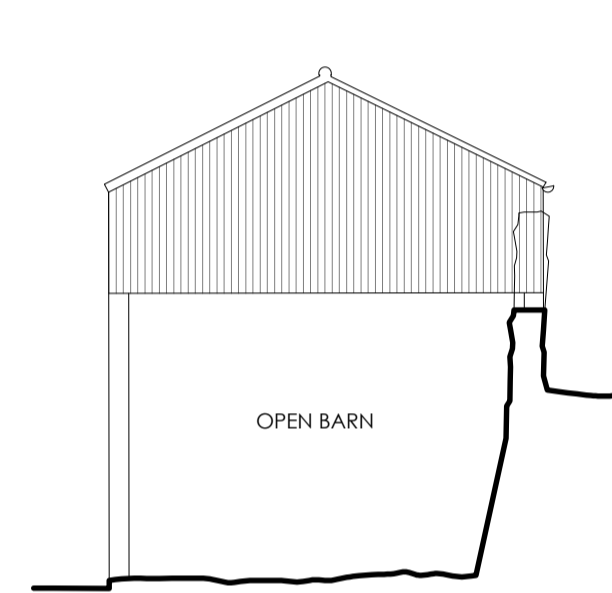

SIDE ELEVATION (SOUTH EAST FACING)

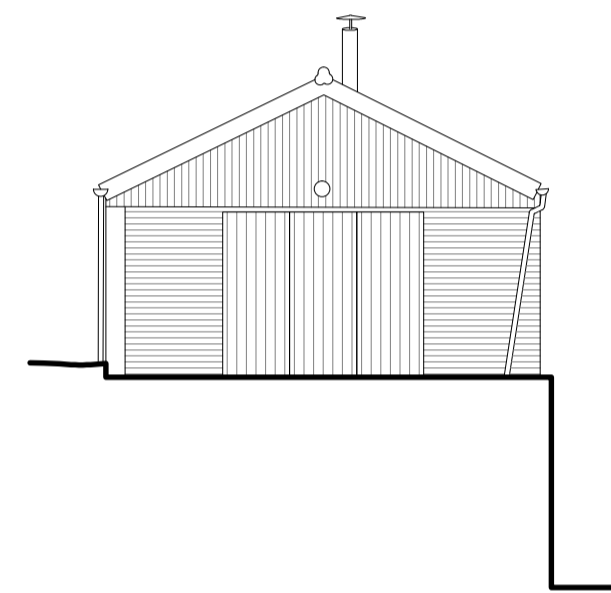

SIDE ELEVATION (NORTH WEST FACING)

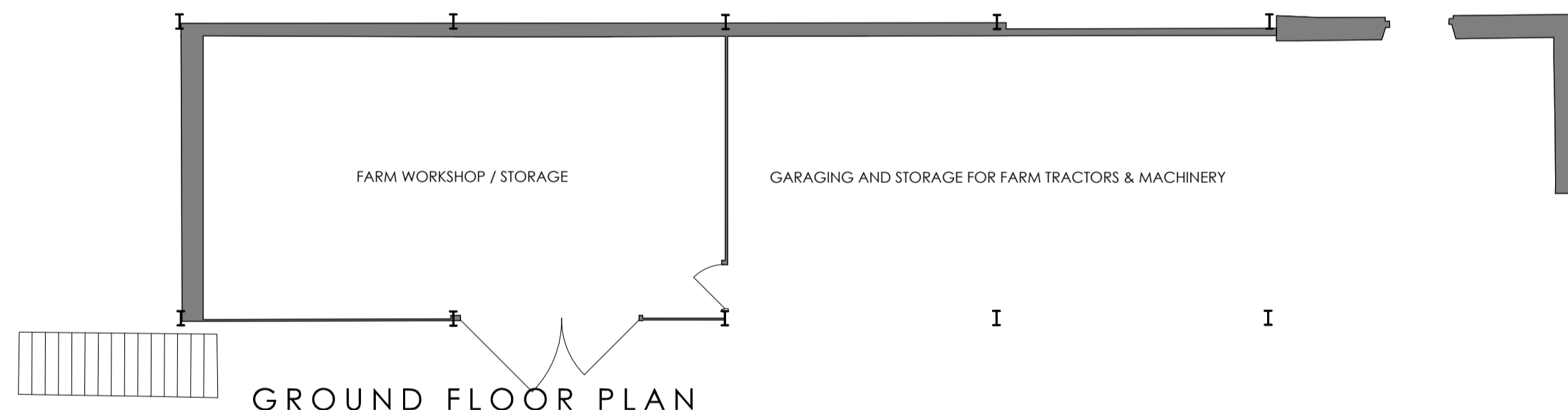

GROUND FLOOR PLAN

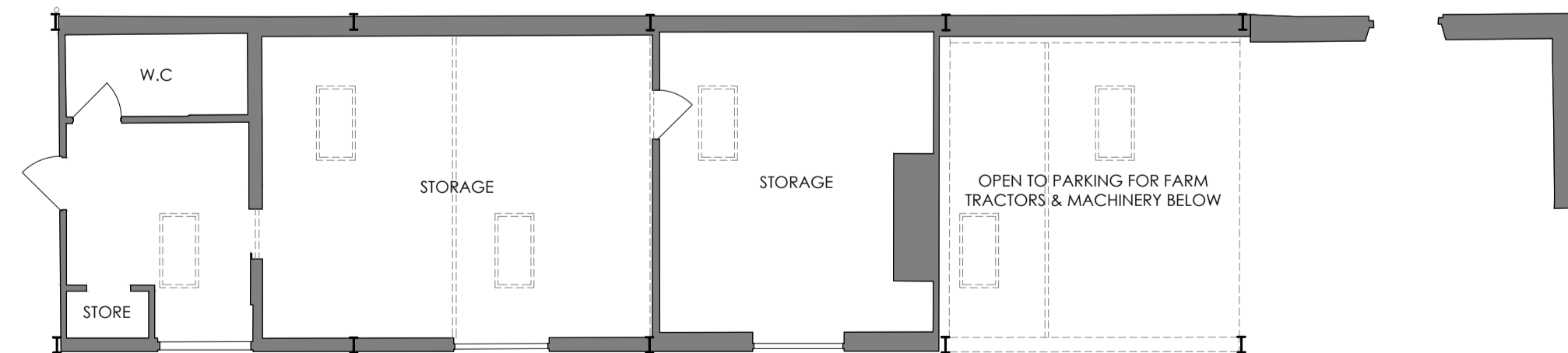

FIRST FLOOR PLAN

PROPOSED



FRONT ELEVATION (SOUTH WEST FACING)

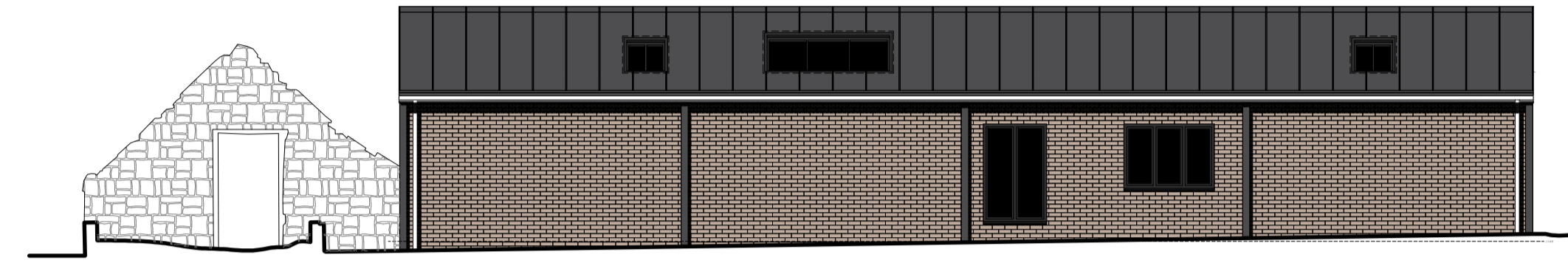

REAR ELEVATION (NORTH EAST FACING)

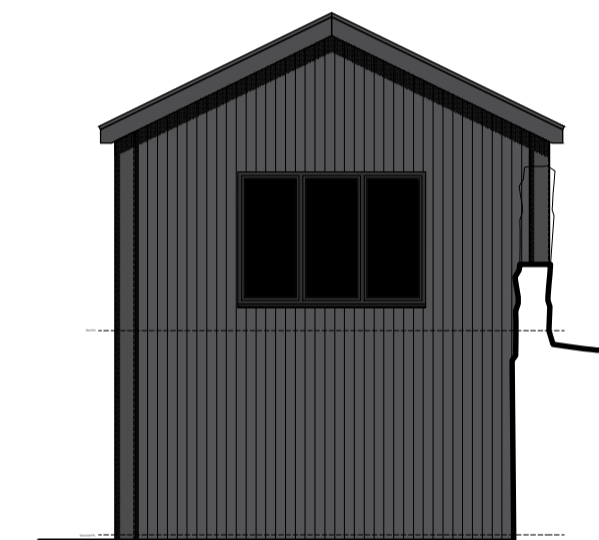

SIDE ELEVATION (SOUTH EAST FACING)

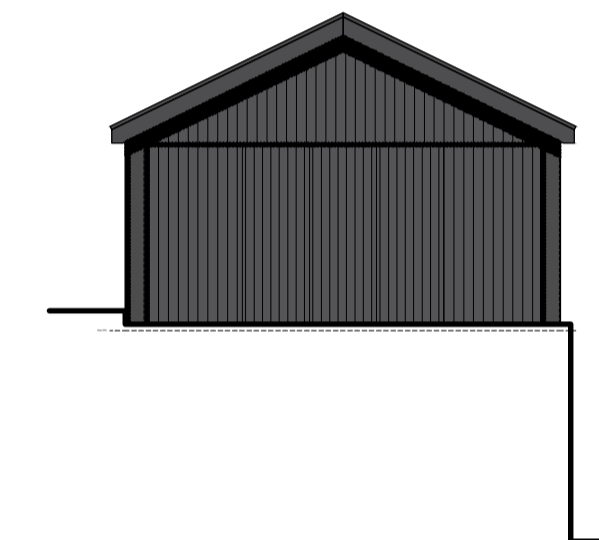

SIDE ELEVATION (NORTH WEST FACING)

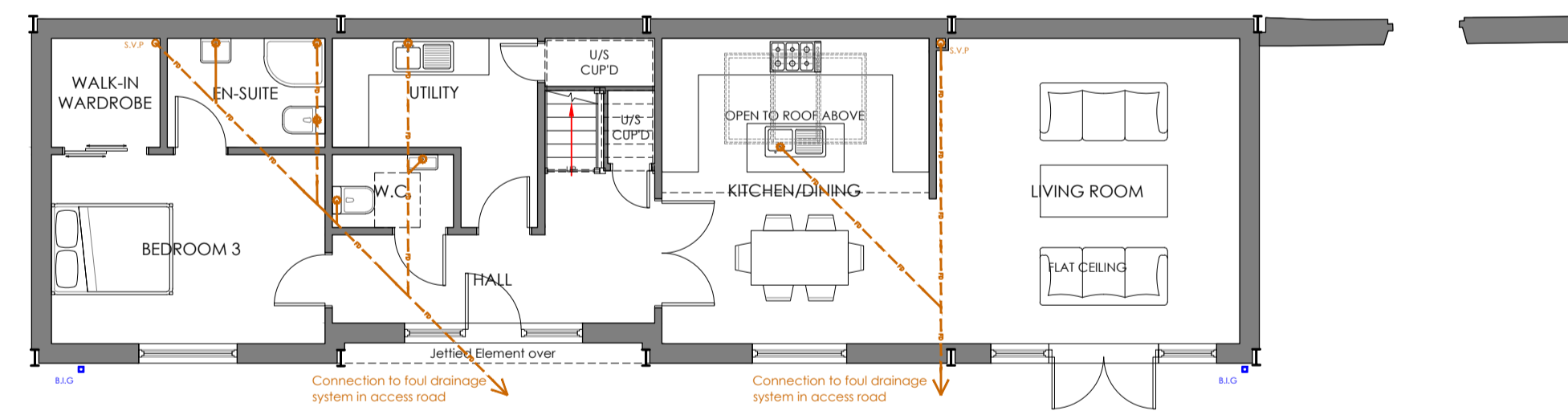

GROUND FLOOR PLAN

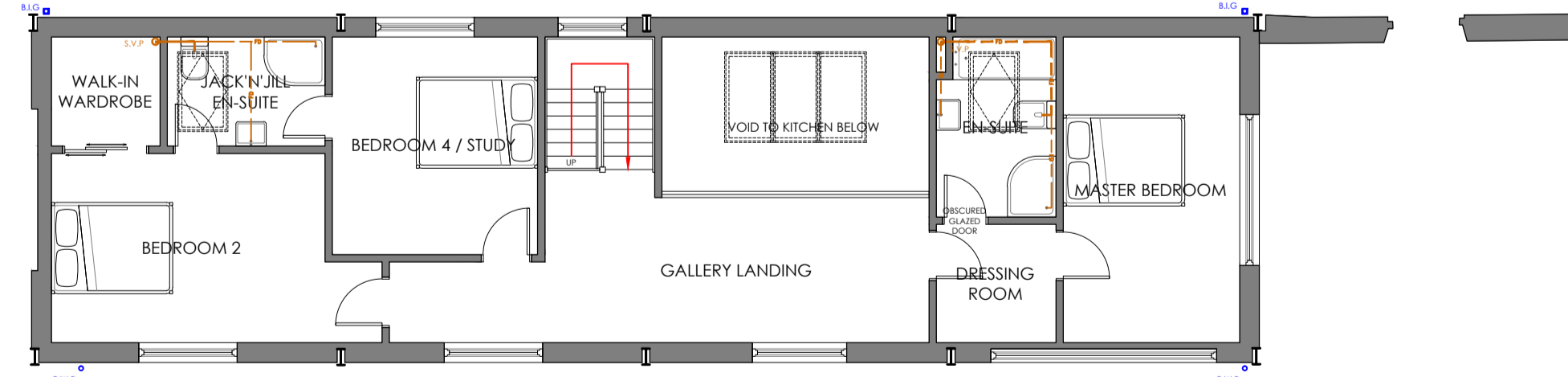

FIRST FLOOR PLAN

Note:

All dimensions must be checked on site and not scaled from this drawing. Drawings and designs are subject to Engineer's comments

This drawing, its contents and all information relating to the design herein depicted is the copyright of Benchmark Design Build Ltd. It may be used once only for its intended purpose under a contract with Benchmark Design Build Ltd or Benchmark Design & Build LLP. This drawing and information shall not be used in connection with the erection in full or part of this building unless the building is to be erected or the components supplied by Benchmark Design Build Ltd.

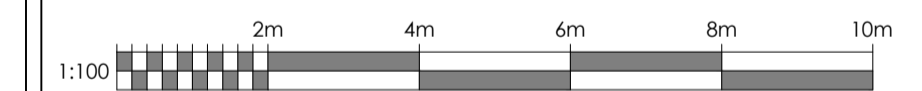
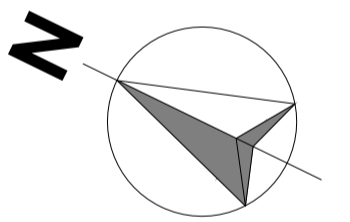

REVISION:		
A	AMENDMENTS TO PLANNER'S COMMENTS	2024-04-24

PLANNING

PROJECT NAME:
CHESTERTON MILL LODGE

CLIENT:
Mr & Mrs P. Husemann

DRAWING TITLE:
EXISTING & PROPOSED PLANS & ELEVATIONS

DRAWING SCALE(S):
1:100 @ A1

DRAWING No:
PH-PHASE 2-PL-002.1

BENCHMARK Design Build Ltd
 DESIGN STUDIO, SUITE 9,
 M54 SPACE CENTRE, HALESFIELD 8, TELFORD,
 SHROPSHIRE, TF7 4QN
 T: 0800 060 7920 01746 762 222
 W: WWW.BENCHMARKDESIGN.CO.UK
 E: STUDIO@BENCHMARKDESIGN.CO.UK

DATE: DEC. 2023	DRAWN BY: M.T	CHECKED BY: A.H	REVISION: A
--------------------	------------------	--------------------	----------------