

Millimetres
0 10 100

- NOTES:**
- DO NOT SCALE FOR CONSTRUCTION FROM THIS DRAWING.
 - ALL MEASUREMENTS ARE IN METRES UNLESS STATED OTHERWISE.

KEY

- PLANNING APPLICATION BOUNDARY
- LAND OWNERSHIP BOUNDARY
- QUARRY BENCHES
- QUARRY EXTRACTION AREA/VOID
- RETAINED WOODLAND AND TREE BELTS
- RETAINED FIELD MARGINS AND RUDERAL VEGETATION MANAGED FOR INSECT, BIRD AND WILDLIFE BENEFIT
- RETAINED GRASSLAND (HAY MEADOWS/PASTURE)
- NEW WOODLAND BLOCKS TO PROVIDE VISUAL SCREENING AND HABITAT ENHANCEMENT
- NEW SPECIES RICH GRASSLAND DELIVERED AS PART OF QUARRY EXTENSION MITIGATION, SUPPORTED THROUGH LONG-TERM TRADITIONAL HAY MEADOW GRAZING REGIME. THIS IS TO ENCOURAGE A MORE SPECIES DIVERSE MEADOW THAT IS ABLE TO SUPPORT A GREATER NUMBER OF INSECTS AND WILDLIFE
- REINSTATED PASTURE FOLLOWING PART OF OVERBURDEN
- PROPOSED NEW HEDGEBANKS AS PART OF QUARRY EXTENSION (INCLUDES TRANSLOCATED HEDGES)
- RETAINED HEDGEBANKS & HEDGEROWS (ALL ASSOCIATED FIELD DITCHES TO BE RETAINED TOO)
- NEW HEDGEBANKS (FOLLOWS HISTORIC ALIGNMENT - PA19/01355 & PA23/03567)
- NEW DITCH AND SETTLING POND
- QUARRY CONTOURS INTERVAL 1.00m AND 5.00m
- SPOIL TIP CONTOURS INTERVAL 1.00m AND 5.00m
- TOE OF SPOIL TIP FILL
- SPOIL STORAGE
- SCRAPES/ DEW PONDS TO FURTHER ENHANCE BIODIVERSITY AND HABITAT ON SPOIL TIP (DELIVERED AS PART OF QUARRY EXTENSION MITIGATION AND ENHANCEMENT)

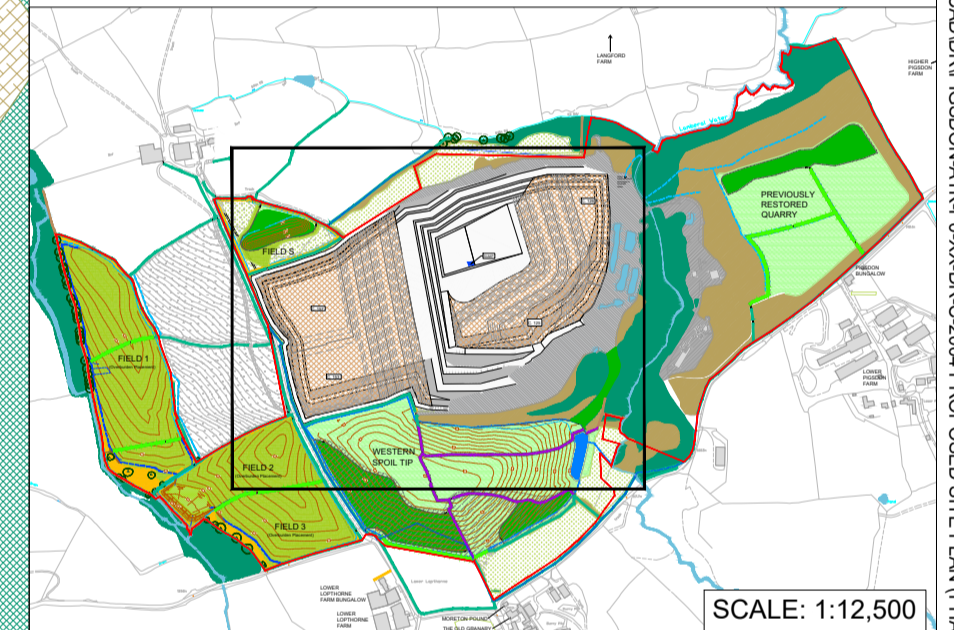

| | | | | | |
|---------------------|----------|------------------------|-----|-------|-------------|
| P02 | 16/02/24 | ISSUED FOR PLANNING | JDP | TSM | KR |
| P01 | 19/10/23 | ISSUED FOR INFORMATION | JDP | TSM | KR |
| Rev. | Date | Description | By | Chk'd | App'd |
| Drawing Status | | | | | Suitability |
| FOR PLANNING | | | | | S5 |

SNC-LAVALIN
Member of the SNC-Lavalin Group

ATKINS

The Octagon
2nd floor, Pynes Hill Court
Rydon Lane
Exeter
EX2 5AZ

Tel: +44 (0)1392 352900
Fax: +44 (0)1392 352999
www.atkinsglobal.com
© SNC-Lavalin (2023)

Glendinning
QUARRY & CONCRETE PRODUCTS

Client
PIGSDON QUARRY PROPOSED QUARRY EXTENSION

Drawing Title
PROPOSED SITE PLAN (PHASE 4)

| | | | | |
|-----------------------------|----------|----------|------------|------------|
| Scale | Designed | Drawn | Checked | Authorised |
| 1:1000 | JDP | JDP | TSM | KR |
| Original Size | Date | Date | Date | Date |
| A1 | Aug 2023 | Aug 2023 | 29/08/2023 | 30/08/2023 |
| Drawing Number | Revision | | | |
| PIGSDON-ATK-P0-XX-DR-C-2004 | P02 | | | |