

100
0 10
Millimetres

CLASSIFICATION - Baseline (Low Risk)

PHASE 2
(AFTER 20 YEARS)

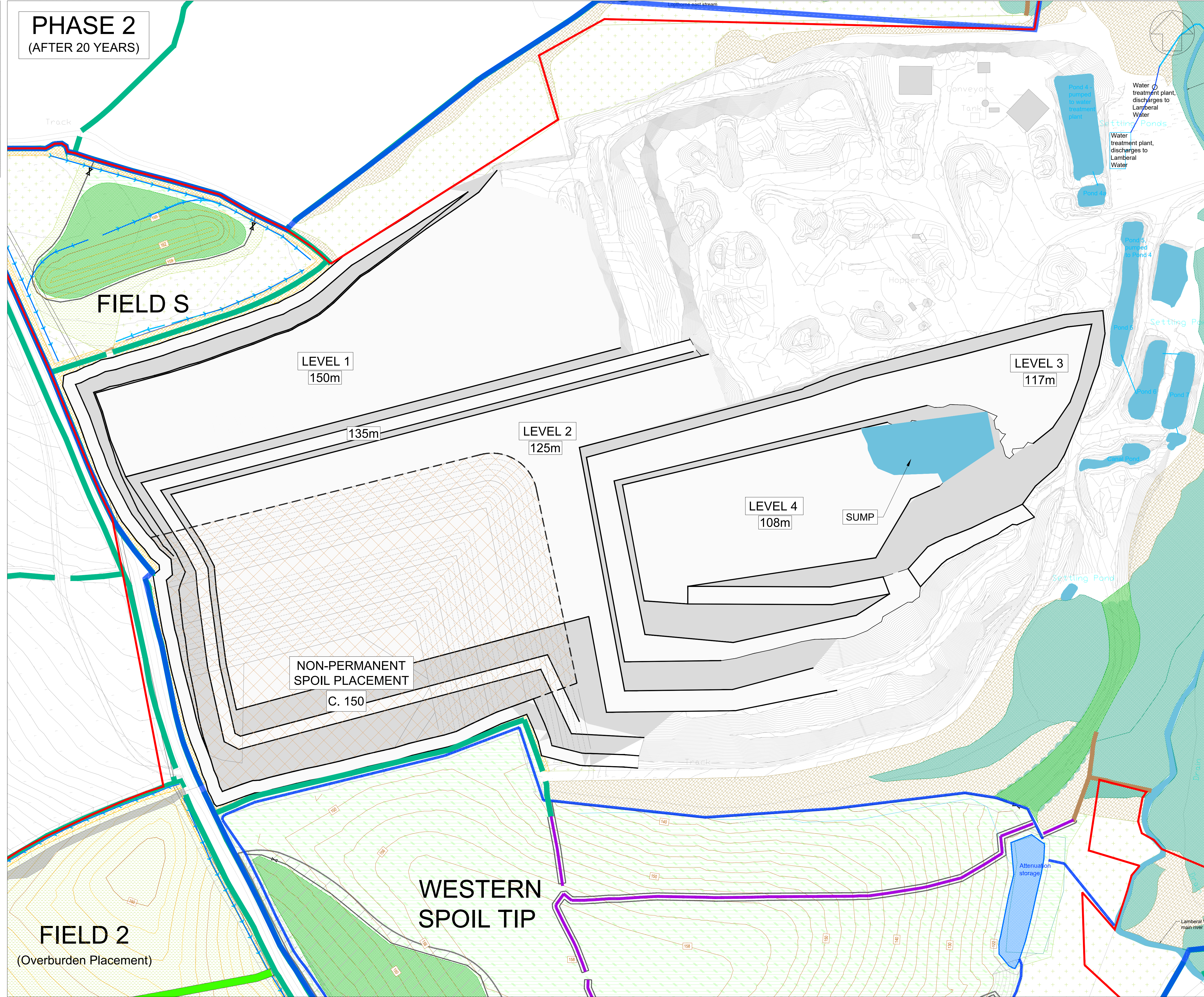

NOTES:

- DO NOT SCALE FOR CONSTRUCTION FROM THIS DRAWING.
- ALL MEASUREMENTS ARE IN METRES UNLESS STATED OTHERWISE.
- SPOIL TIP, OVERBURDEN AREAS AND SCREENING BUND TO REMAIN UNCHANGED FROM PHASE 1.

KEY

- PLANNING APPLICATION BOUNDARY
- LAND OWNERSHIP BOUNDARY
- QUARRY BENCHES
- QUARRY EXTRACTION AREA/ VOID
- RETAINED WOODLAND AND TREE BELTS
- RETAINED FIELD MARGINS AND RUDERAL VEGETATION MANAGED FOR INSECT, BIRD AND WILDLIFE BENEFIT
- RETAINED GRASSLAND (HAY MEADOWS/ PASTURE)
- NEW WOODLAND BLOCKS TO PROVIDE VISUAL SCREENING AND HABITAT ENHANCEMENT
- NEW SPECIES RICH GRASSLAND DELIVERED AS PART OF QUARRY EXTENSION MITIGATION, SUPPORTED THROUGH LONG-TERM TRADITIONAL HAY MEADOW GRAZING REGIME. THIS IS TO ENCOURAGE A MORE SPECIES DIVERSE MEADOW THAT IS ABLE TO SUPPORT A GREATER NUMBER OF INSECTS AND WILDLIFE
- REINSTATED PASTURE FOLLOWING PLACEMENT OF OVERBURDEN
- PROPOSED NEW HEDGEBANKS AS PART OF QUARRY EXTENSION (INCLUDES TRANSLOCATED HEDGES)
- RETAINED HEDGEBANKS & HEDGEROWS (ALL ASSOCIATED FIELD DITCHES TO BE RETAINED TOO)
- NEW HEDGEROWS (FOLLOWS HISTORIC ALIGNMENT - PA19/01355 & PA23/03567)
- NEW DITCH AND SETTLING POND
- QUARRY CONTOURS INTERVAL 1.00m AND 5.00m
- SPOIL TIP CONTOURS INTERVAL 1.00m AND 5.00m
- TOE OF SPOIL TIP FILL
- SPOIL STORAGE
- SCRAPES/ DEW PONDS TO FURTHER ENHANCE BIODIVERSITY AND HABITAT ON SPOIL TIP (DELIVERED AS PART OF QUARRY EXTENSION MITIGATION AND ENHANCEMENT)

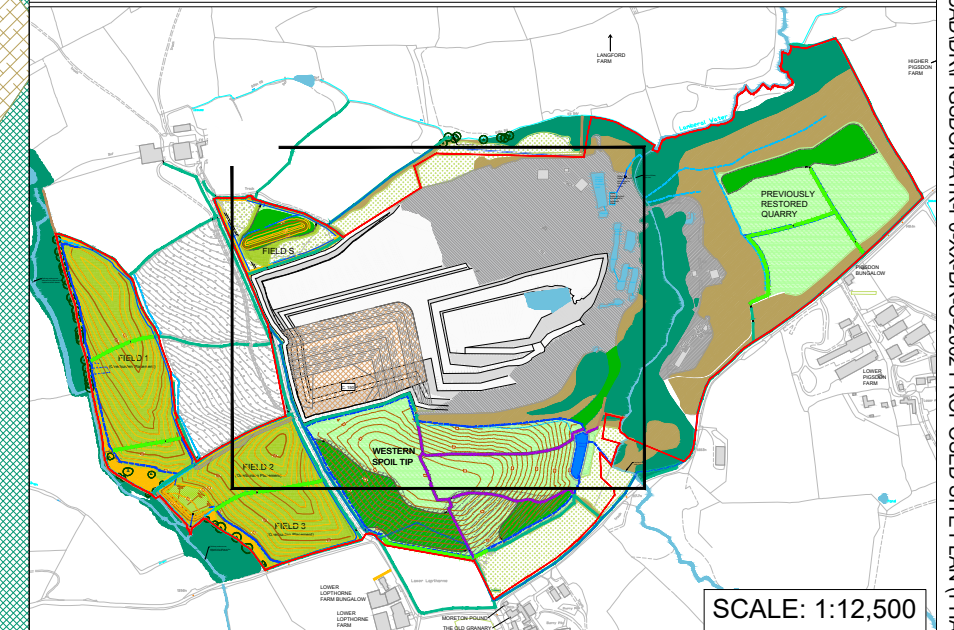

Rev.	Date	Description	By	Chk'd	App'd
P02	16/02/24	ISSUED FOR PLANNING	JDP	TSM	KR
P01	19/10/23	ISSUED FOR INFORMATION	JDP	TSM	KR

Drawing Status: **FOR PLANNING** Suitability: **S5**

SNC-LAVALIN
Member of the SNC-Lavalin Group

ATKINS

The Octagon
2nd floor, Pynes Hill Court
Rydon Lane
Exeter
EX2 5AZ

Tel: +44 (0)1392 352900
Fax: +44 (0)1392 352999
www.atkinsglobal.com
© SNC-Lavalin (2023)

Glendinning
QUARRY & CONCRETE PRODUCTS

Client: **PIGSDON QUARRY PROPOSED QUARRY EXTENSION**

Drawing Title: **PROPOSED SITE PLAN (PHASE 2)**

Scale	Designed	Drawn	Checked	Authorised
1:1000	JDP	JDP	TSM	KR
Original Size	Date	Date	Date	Date
A1	Aug 2023	Aug 2023	29/08/2023	30/08/2023
Drawing Number	Revision			
PIGSDON-ATK-P0-XX-DR-C-2002	P02			

CLASSIFICATION - Baseline (Low Risk)

Internal Project Number: 5196443