

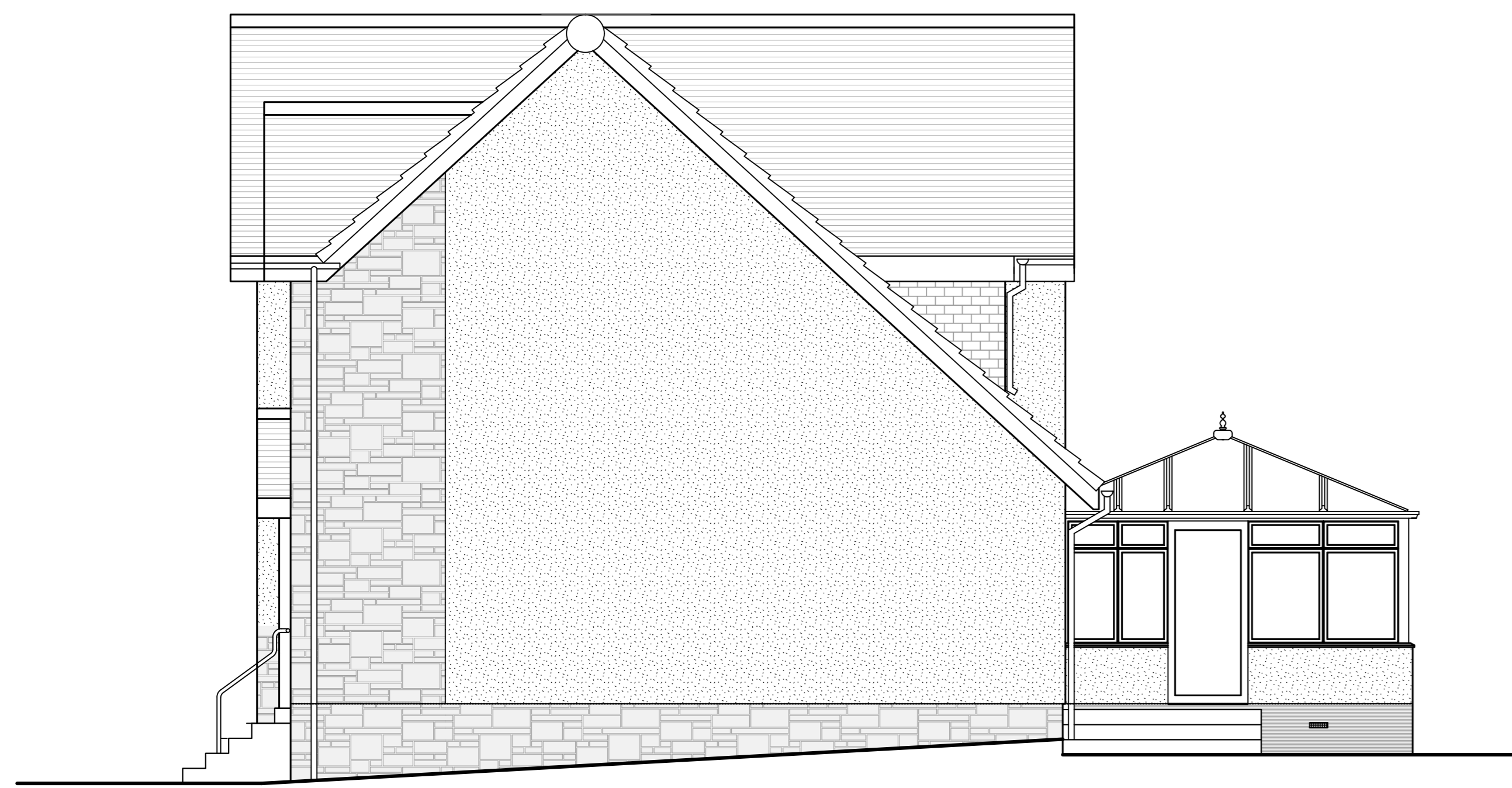

FRONT ELEVATION AS PROPOSED



REAR ELEVATION AS PROPOSED



EAST ELEVATION AS PROPOSED

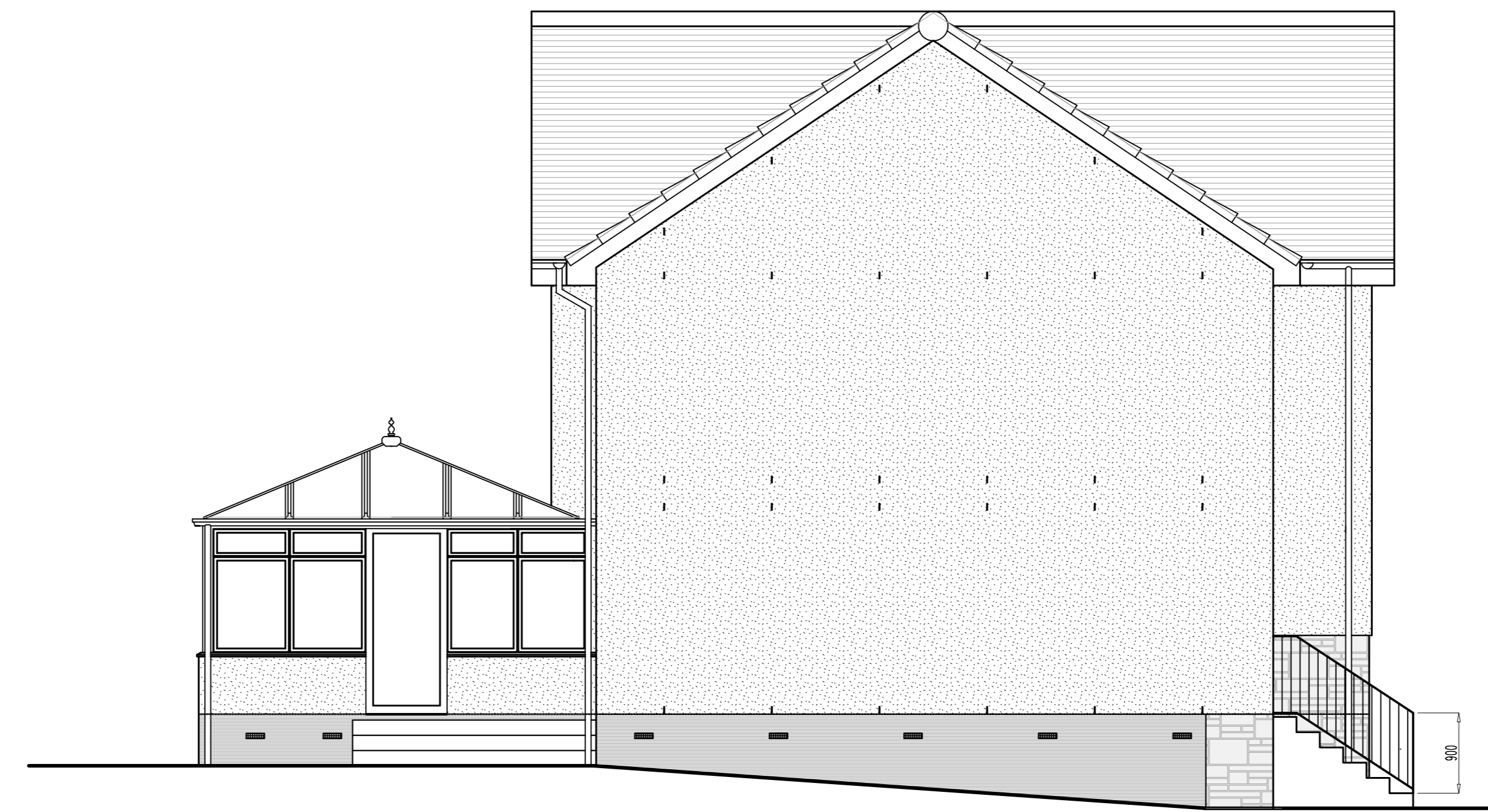

WEST ELEVATION AS PROPOSED

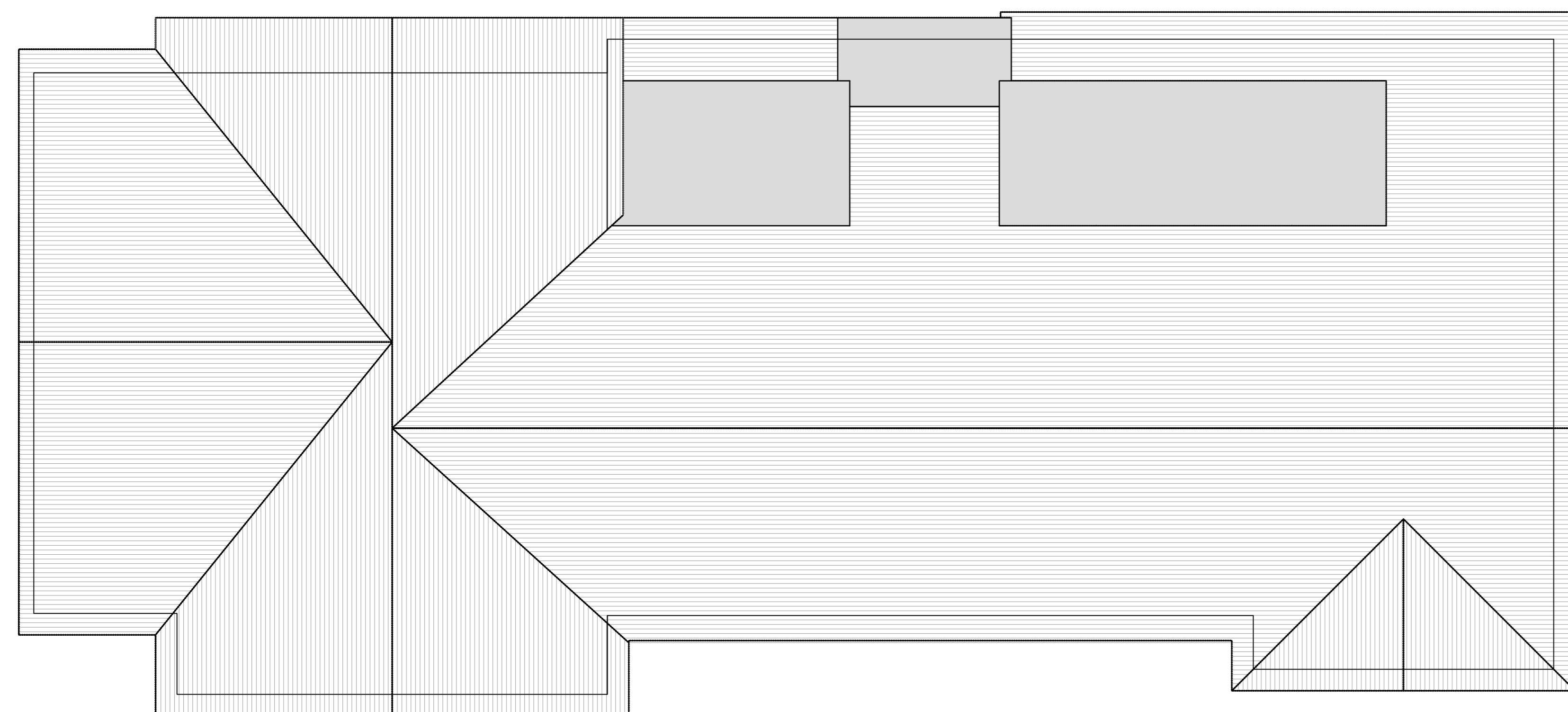

ROOF PLAN AS PROPOSED

Rev	Class	Quantity
<p>Paul Innes Construction Design 41 Agnes Avenue Coxtree M.S. 90D 07782 582628 email: paulinnes@btinternet.com</p>		
<p>Planning Proposed Alterations At 5 Moorfoot Way Bealville G61 4RL For Mr & Mrs S. Mann</p>		
Scale	1:50	AD Paul M Innes
Date	14-03-24	Drawing No. 240301 - P04

