

First Floor  
3.00  
Metre  
extension

Ground  
Floor 4.5m  
Extention

Ground Floor

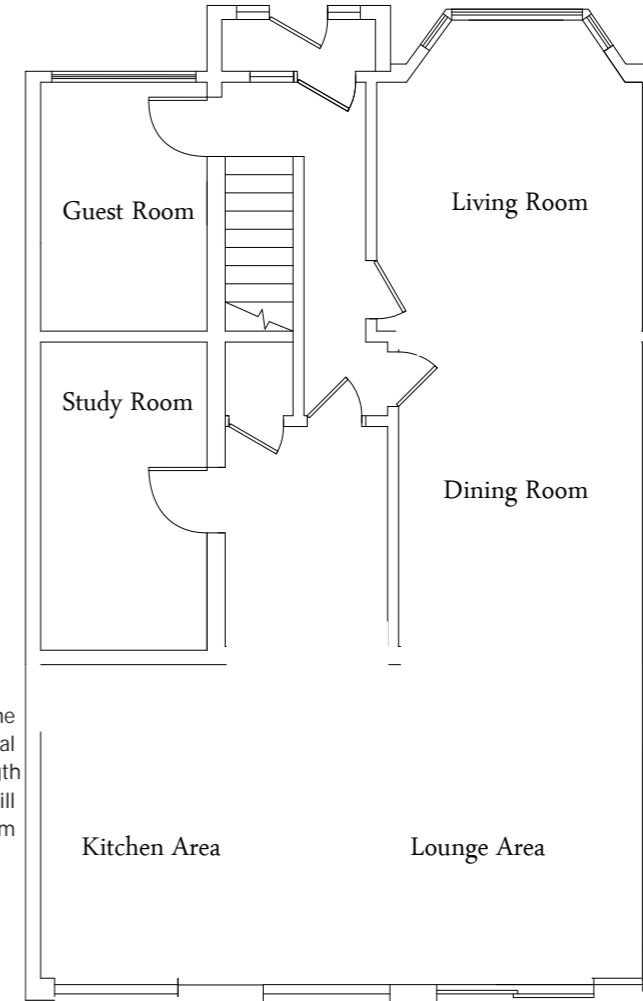

The  
Total  
Length  
will  
be 3m

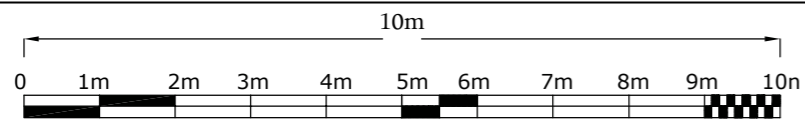

Sheet Name : Proposed Plan Drawing

Project Site : 66 Great North Way, NW4 1HS

Scale: 1/100 @A3

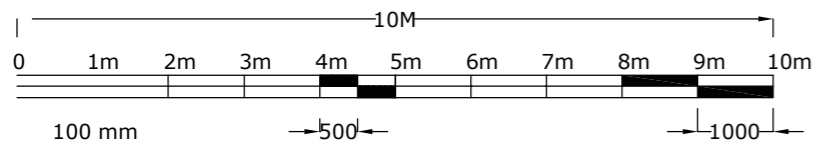

Sheet Name : Proposed Plan Drawing  
 Project Site : Great North Way, Barnet, NW4 1HS

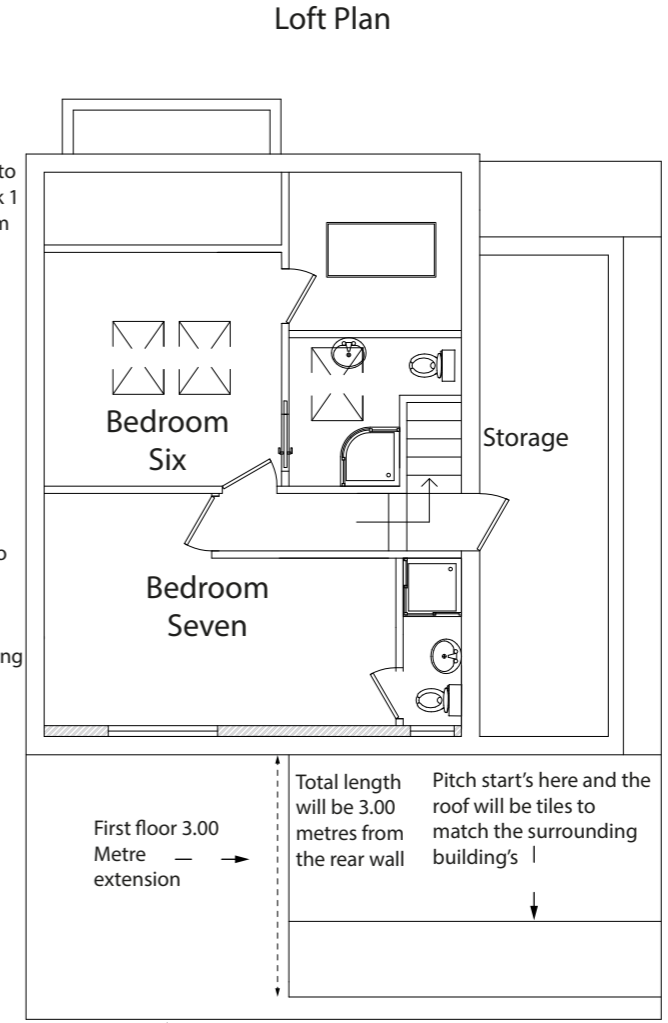
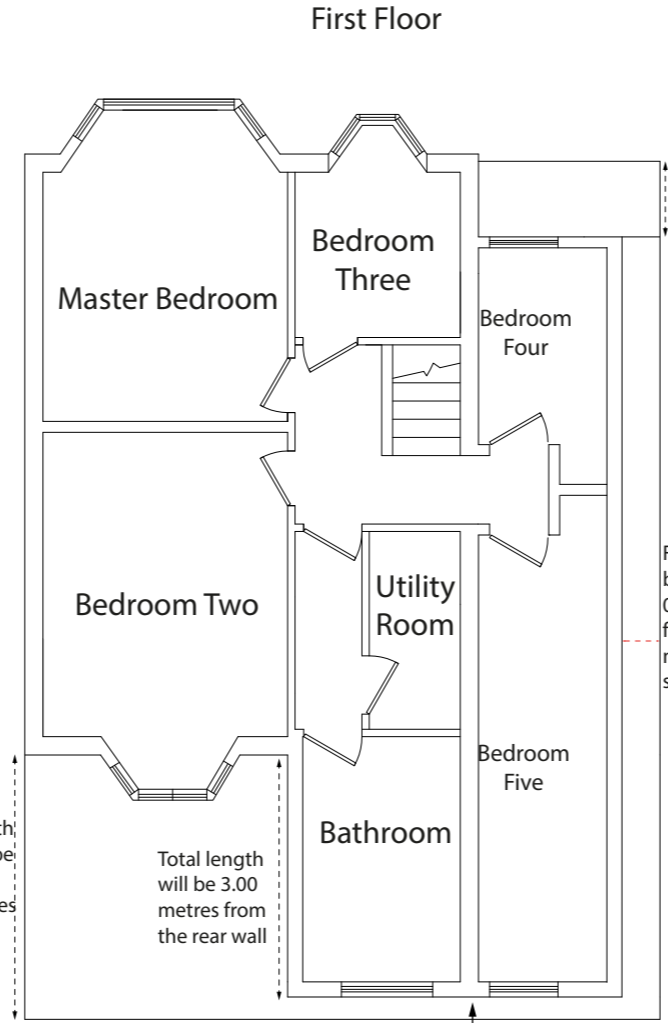
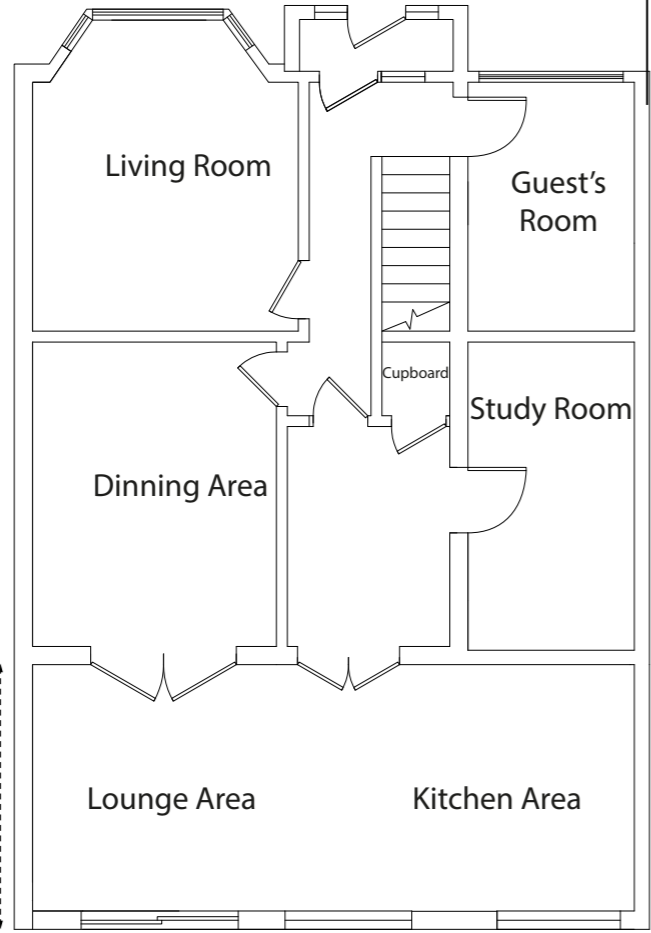

Ground floor | 3.50 Metre extension

First floor 3.00 | Metre extension

Ground floor | 3.50 Metre extension

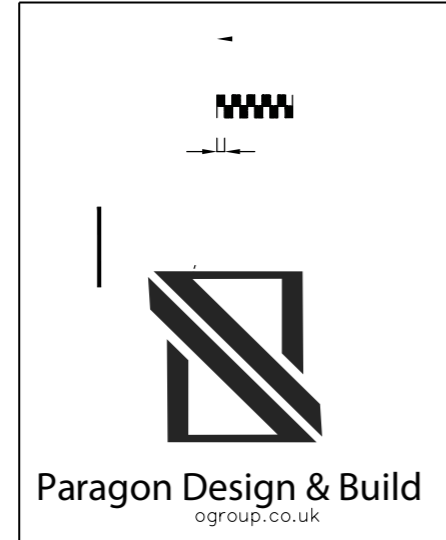

Scale: 1/100 @A3