

Issue:

# PLANNING

Revision:

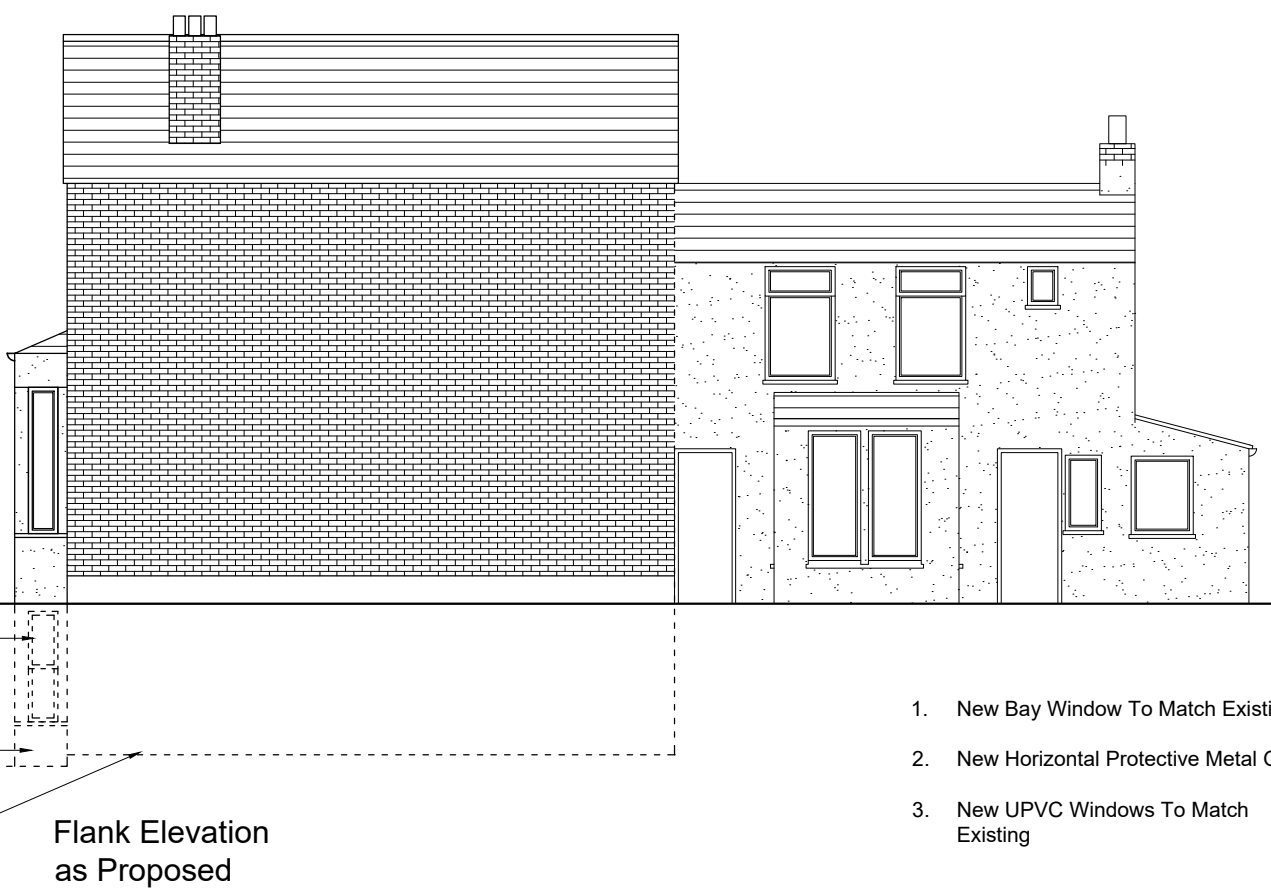
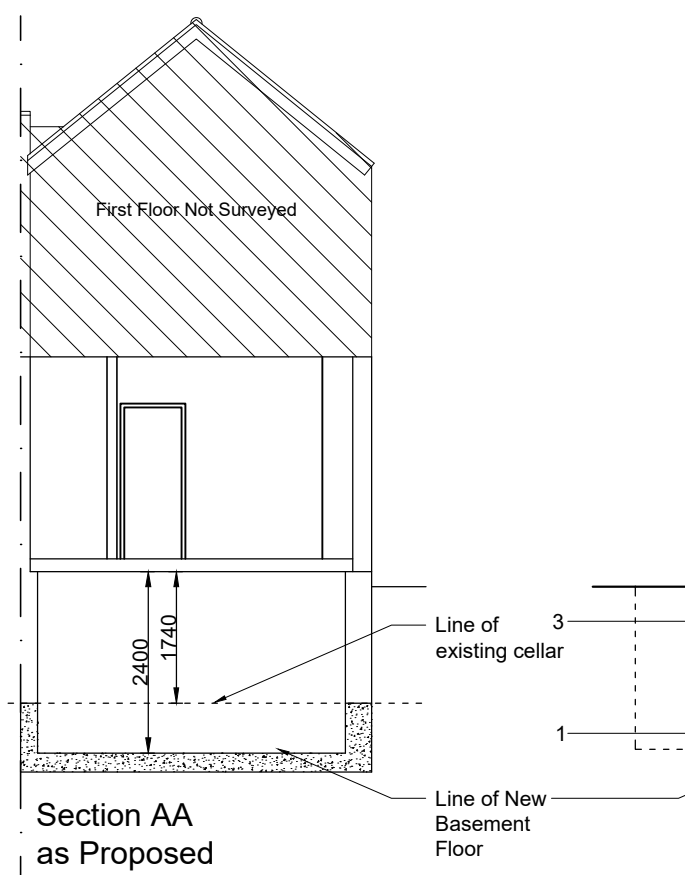
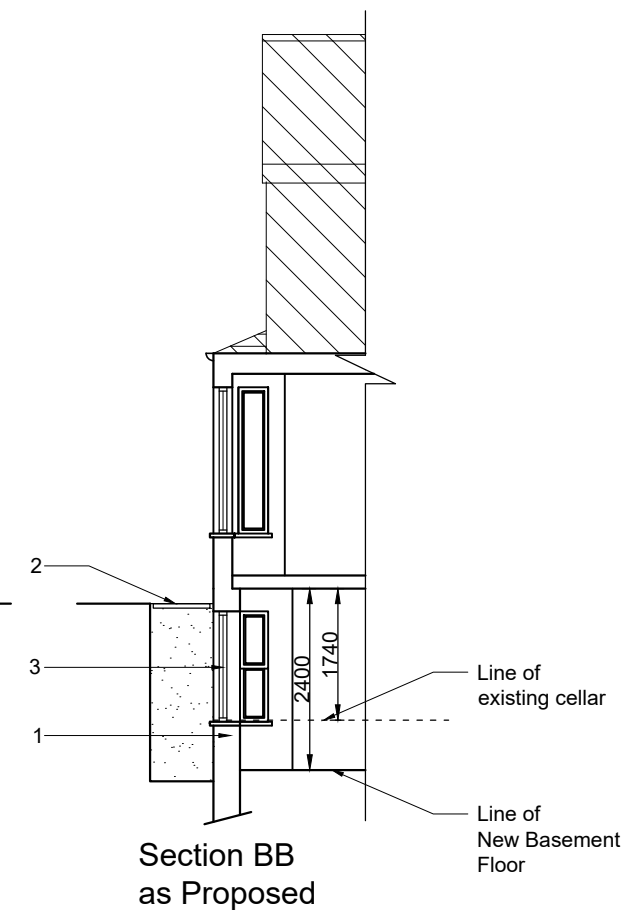
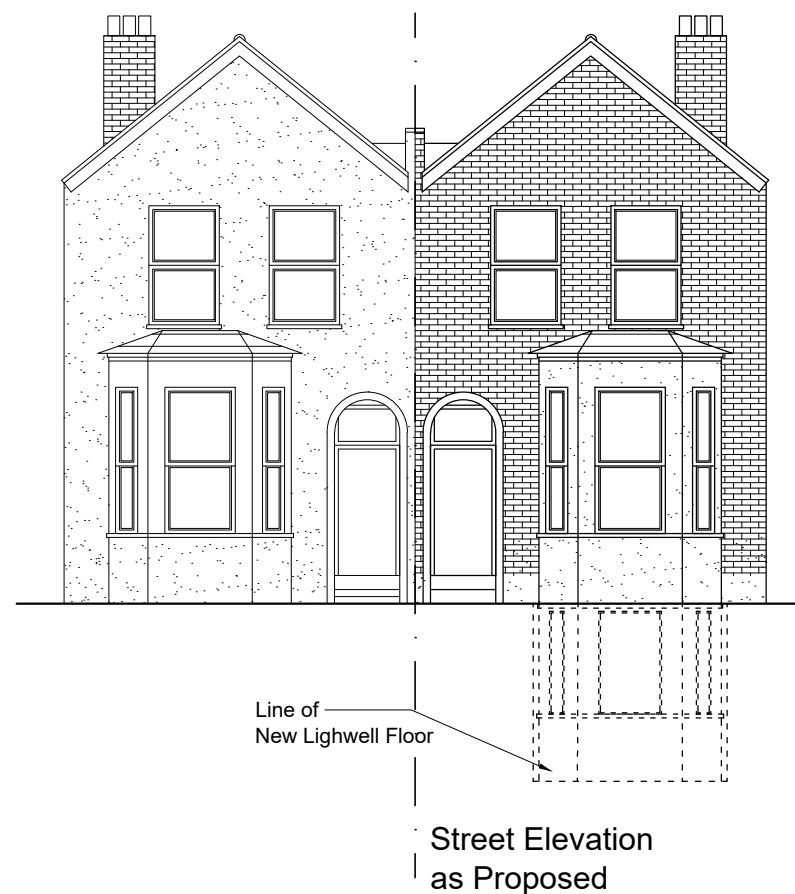
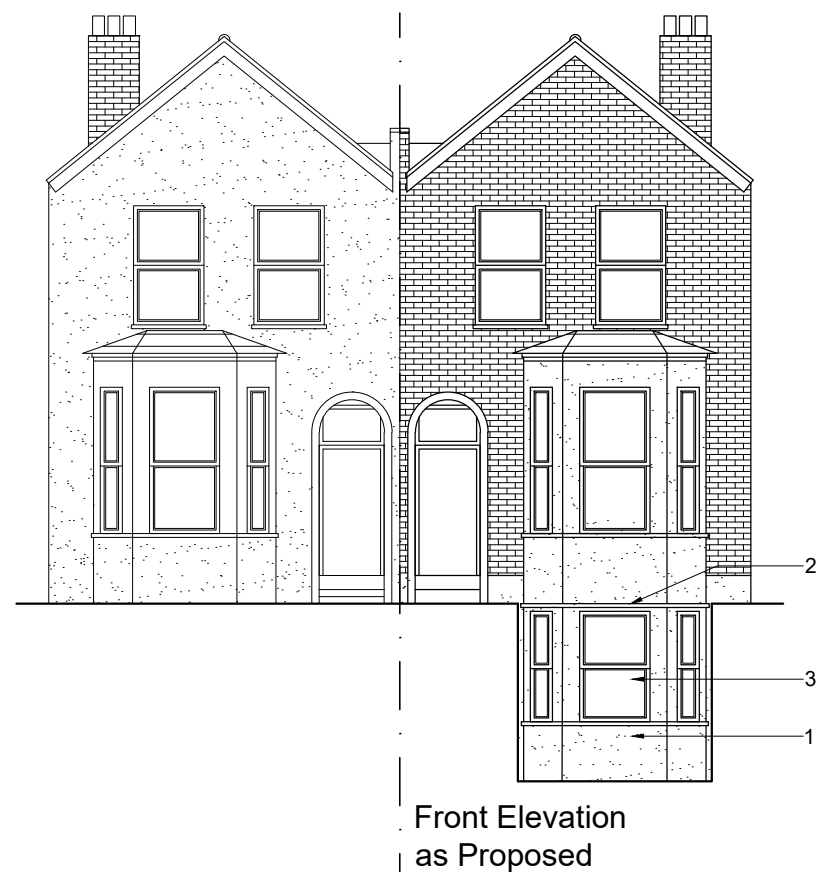

- 1. New Bay Window To Match Existing
- 2. New Horizontal Protective Metal Grille
- 3. New UPVC Windows To Match Existing



SCALE BAR - 1:100

## CG ARCHITECTS

36 Cannon Hill, London, N14 6LG  
Tel: 020 8449 5100 | Fax: 020 8449 5170

Client:  
Marvel Property Developments Ltd.

Site:  
57 Glenthorne Road  
London  
N11 3HU

Title:  
Elevations and Section  
as Proposed

Scale: 1:100 @ A3 Drawn: Drawn:

Date: Apr. 2024 AK CG

Drg. No. 1619/25 Rev. #