

Issue:

PLANNING

Revision:

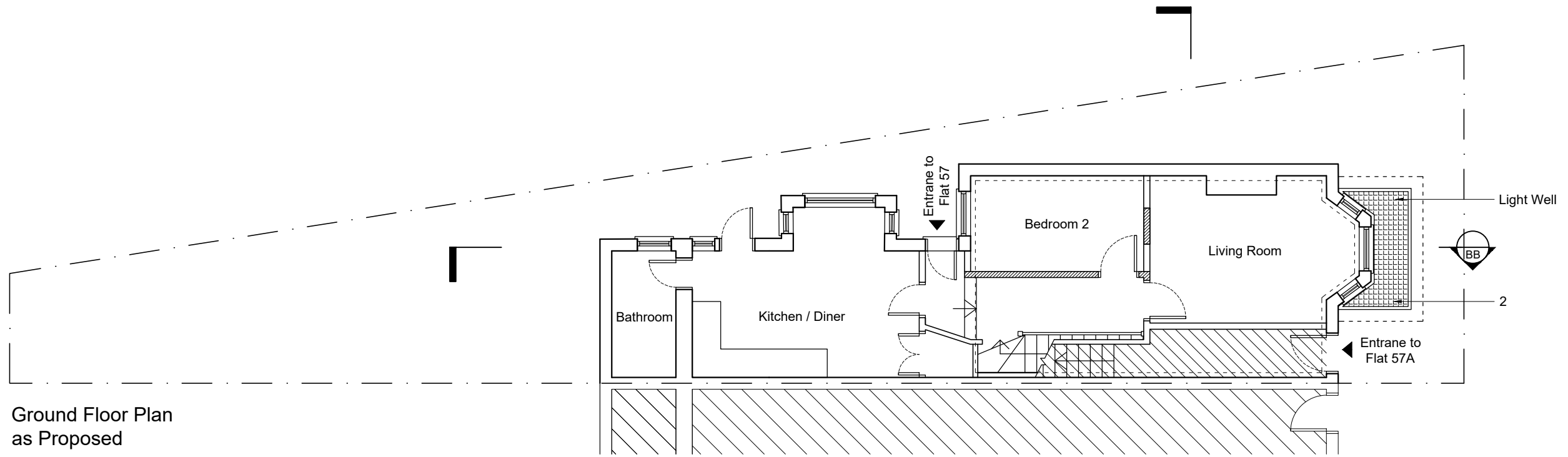

Ground Floor Plan as Proposed



1. New Bay Window To Match Existing
2. New Horizontal Protective Metal Grille
3. New UPVC Windows To Match Existing

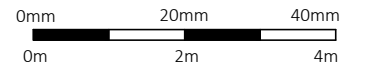

SCALE BAR - 1:100

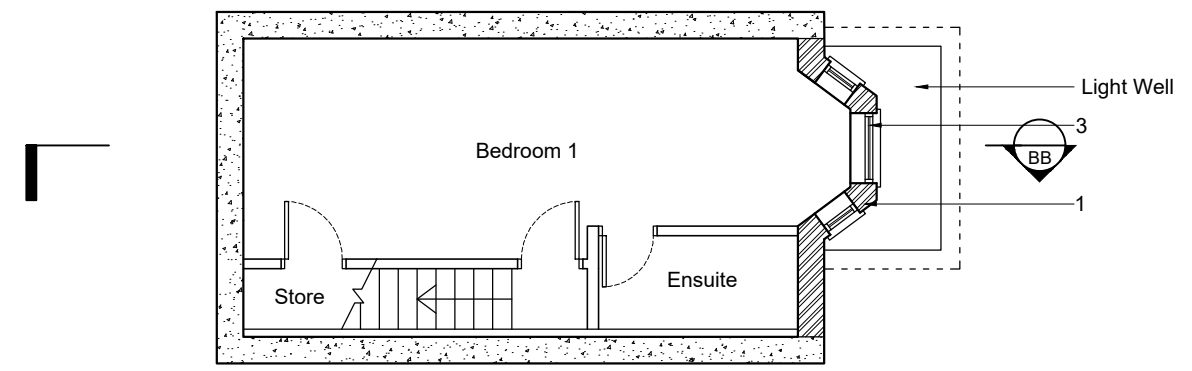

Basement Floor Plan as Proposed

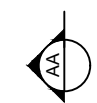

CG ARCHITECTS

36 Cannon Hill, London, N14 6LG
Tel: 020 8449 5100 | Fax: 020 8449 5170

Client: Marvel Property Developments Ltd.

Site: 57 Glenthorne Road
London
N11 3HU

Title: Floor Plans as Proposed

Scale: 1:100 @ A3 Drawn: AK Drawn: CG

Date: Apr. 2024

Drg. No. 1644/24 Rev. #