

Roof plan | existing

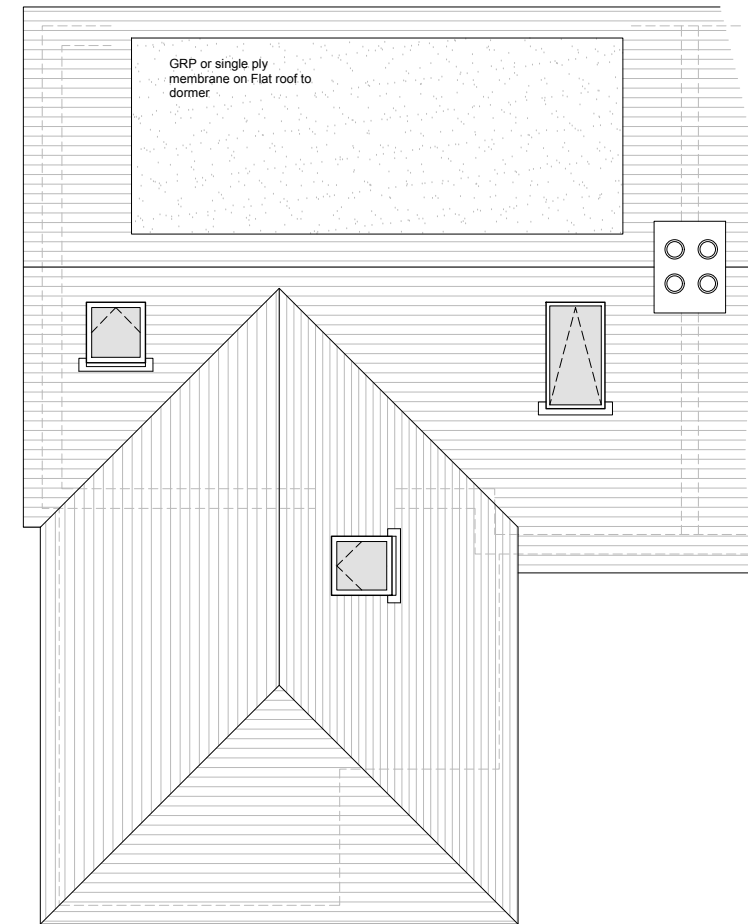

Roof plan | proposed

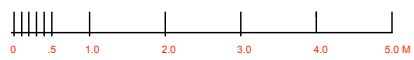

REV B: Rooflights added 22-04-2024  
 REV A: Extension and main roof alterations added 06-04-2024



M) 07792 379302 E)rudi.design.co@gmail.com w)cloud9designstudio.co.uk

Project/Address	Outbuilding & Extensions 12 Russell Road, West Wittering, Chichester, West Sussex, PO20 8AT	Drawing Name	Roof Plans
		Drawing No & Rev	C9/0238/03B
		Scale and paper	1:100 @ A3
		Date	February 2023

Client	Mr J Haskell	Drawn/checked	Rudi
--------	--------------	---------------	------

Note: these drawings are prepared for planning puposes only, do not scale for any other purpose.