

Velux Window to be installed as per manufacturer specification, not projected more than 150mm from the plane of roof slope

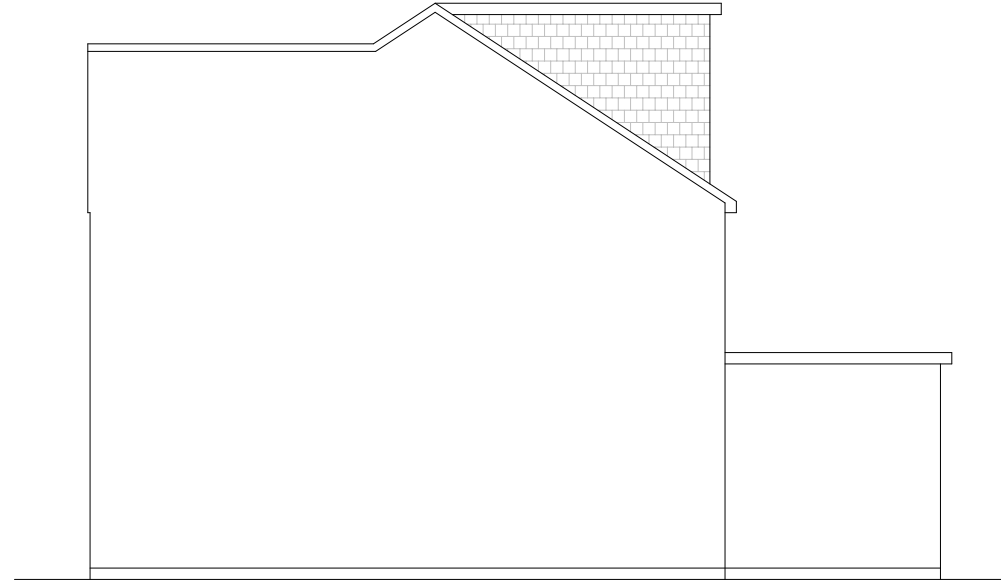

PROPOSED FRONT ELEVATION
1:100



PROPOSED SIDE ELEVATION
1:100

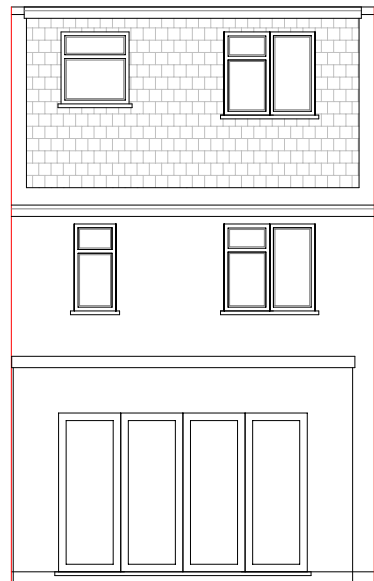

PROPOSED REAR ELEVATION
1:100

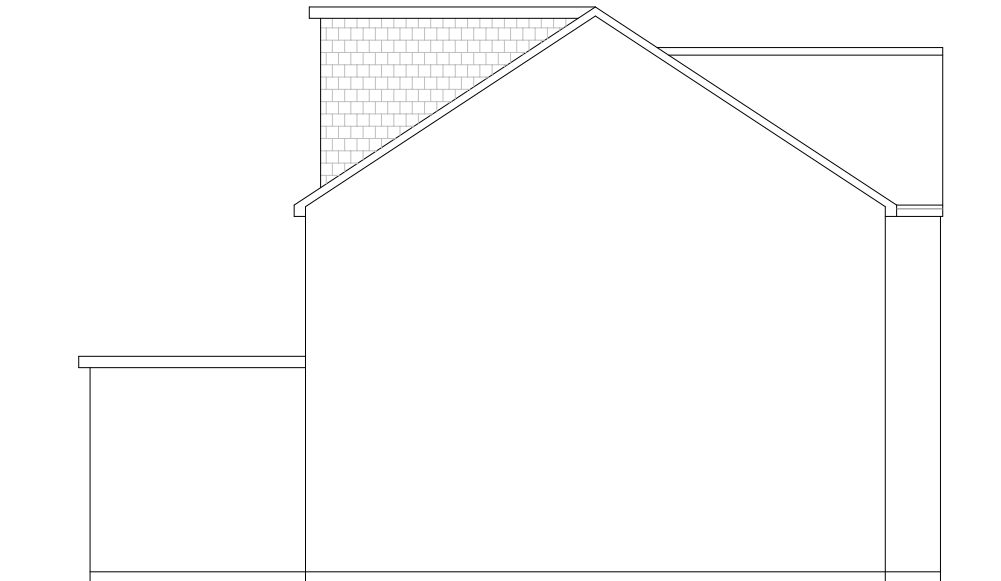

PROPOSED SIDE ELEVATION
1:100



IMPORTANT GENERAL NOTE

ALL WORK TO COMPLY WITH CURRENT BUILDING REGULATIONS AND CODES OF PRACTICE.

THE CONTRACTOR IS RESPONSIBLE FOR ENSURING COMPLIANCE WITH THE CDM REGULATIONS, AND APPROPRIATE HEALTH & SAFETY ON SITE.

PROPOSED EXTERNAL FINISH MATERIALS TO MATCH EXISTING EXTERNAL FINISH MATERIALS.

TITLE	SCALE	DWG NO.	PROJECT	REVISION	DATE
Proposed Elevations	1/100@A3	069 - 04	7 Dean and Chapter Cottages Red Street Southfleet Gravesend DA13 9QG		04.2024



● 2 Devon Court, Sutton at Hone, Dartford, Kent, DA4 9EP
● Tel: 07836660302