

EXISTING GROUND FLOOR PLAN
1:50

IMPORTANT GENERAL NOTE

ALL WORK TO COMPLY WITH CURRENT BUILDING REGULATIONS AND CODES OF PRACTICE.

THE CONTRACTOR IS RESPONSIBLE FOR ENSURING COMPLIANCE WITH THE CDM REGULATIONS, AND APPROPRIATE HEALTH & SAFETY ON SITE.

PROPOSED EXTERNAL FINISH MATERIALS TO MATCH EXISTING EXTERNAL FINISH MATERIALS.

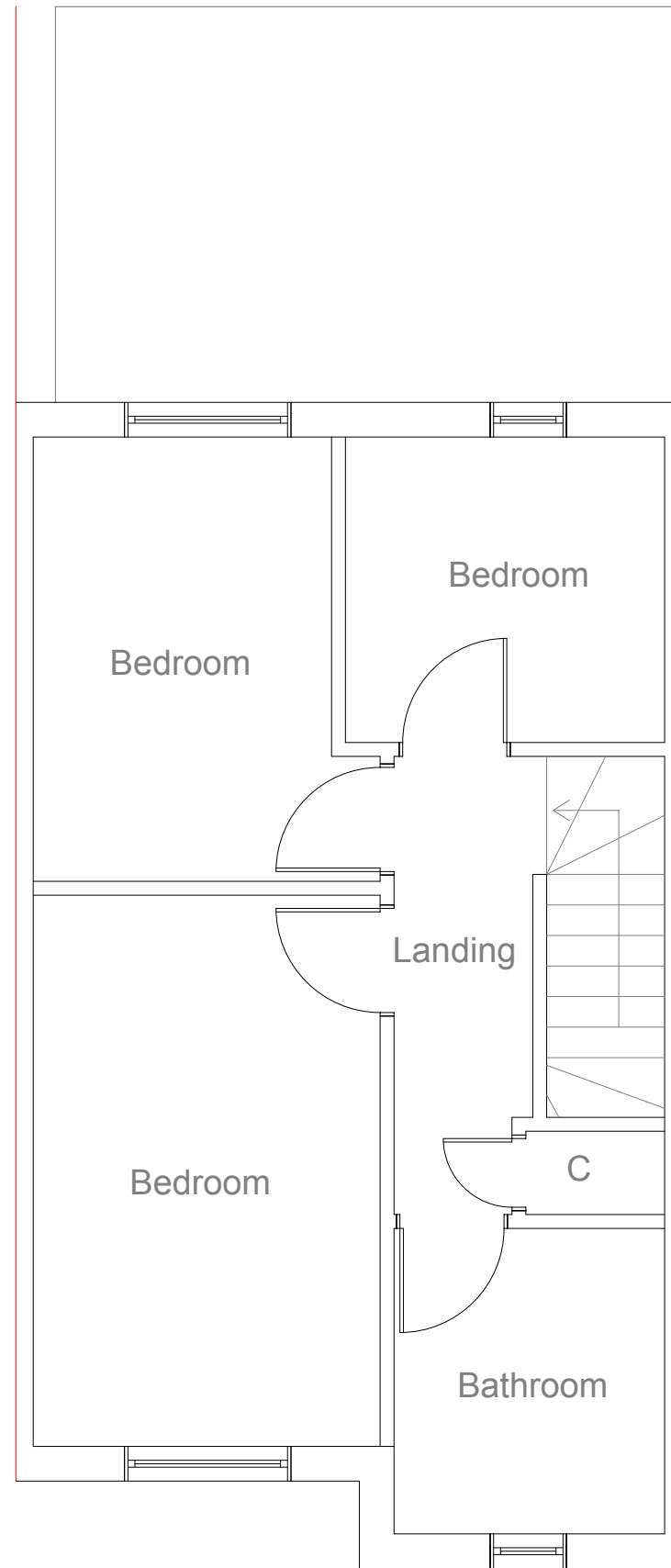

EXISTING FIRST FLOOR PLAN
1:50



TITLE	SCALE	DWG NO.	PROJECT	REVISION	DATE	 ● 2 Devon Court, Sutton at Hone, Dartford, Kent, DA4 9EP ● Tel: 07836660302
Existing Plans	1/50@A3	069 - 01	7 Dean and Chapter Cottages Red Street Southfleet Gravesend DA13 9QG		04.2024	