

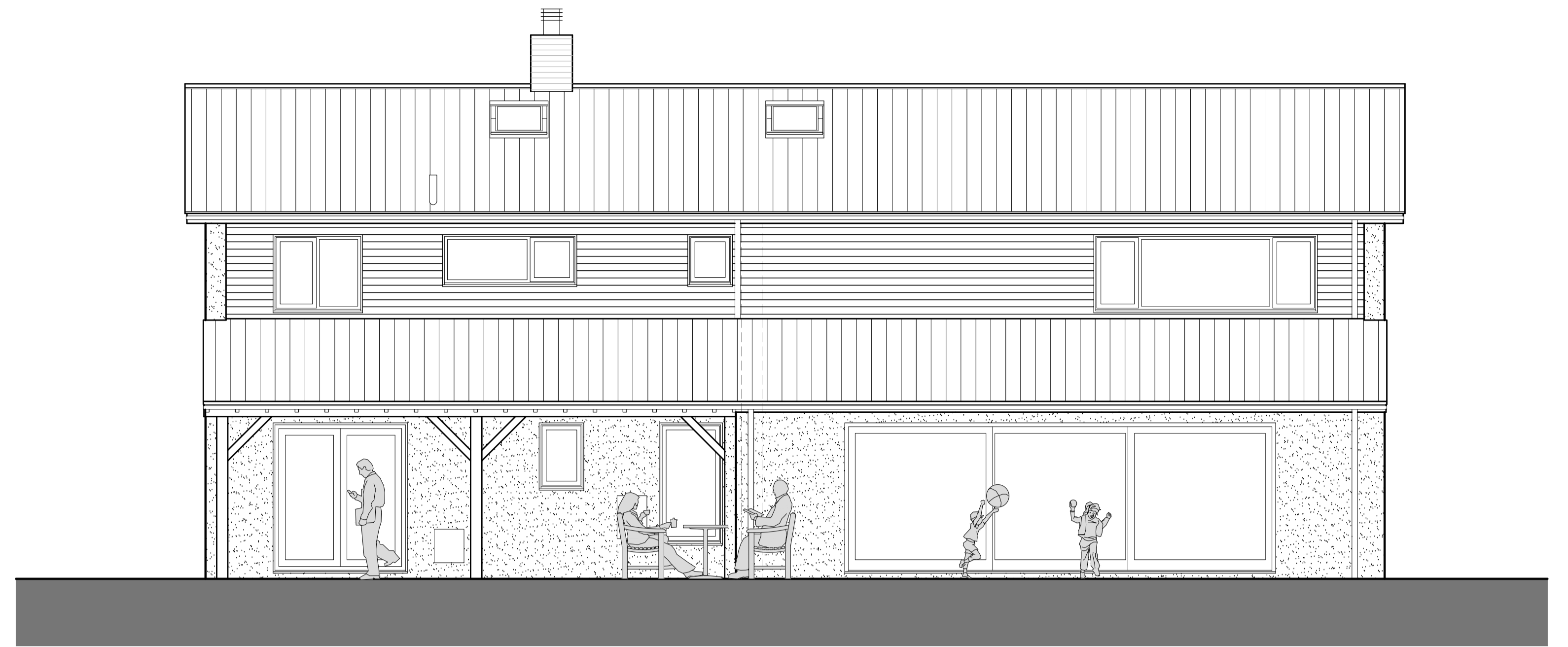

south west elevation



south east elevation



north east elevation

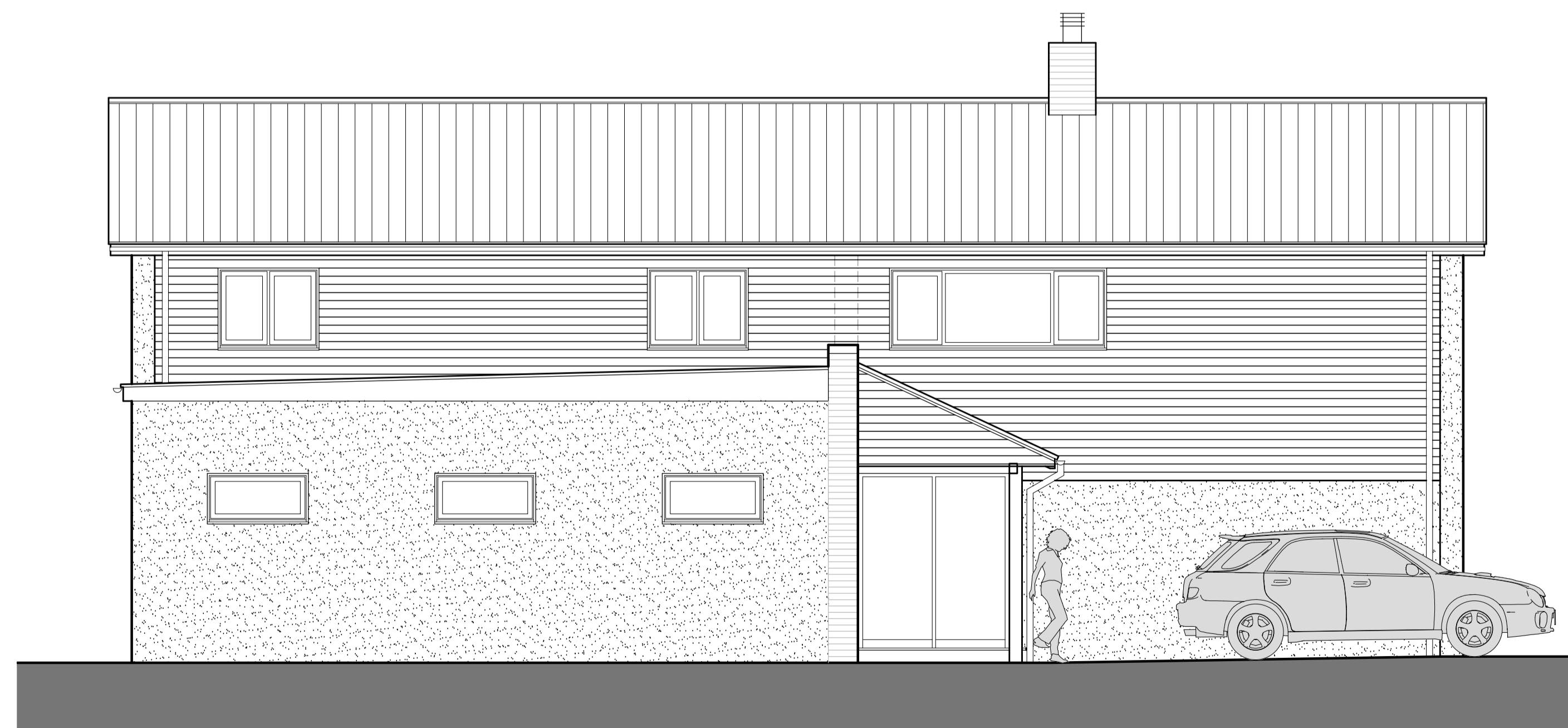

north west elevation

existing brick walls to be rendered finished with smooth render, new walls generally to be rendered in a similar finish.
front wall of new garage to be brickwork

first floor walls, existing plastic boarding to be replaced, and new and existing first floor walls to be finished with Marley Decra weatherboarding or similar, colour to be agreed with the client

new roof tiles to pitched roofs to match the profile of the existing concrete interlocking roof tiles.
flat roof to be single ply or fibre glass finished in grey

new windows to be upvc double glazed, new doors to be composite entrance doors and aluminium glazed sliding patio doors
side windows garage and utility room, to be high level and fitted with obscure glazing



Scale (m) 1:50

Although PDF files provide accurate printouts of what is on screen, small discrepancies can occur which may affect the sizes of scale drawings; check the size against the scale below and contact D+G if you require a paper original

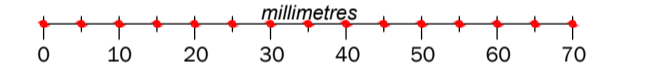

Figured dimensions are to be taken in preference to scaled dimensions, no work is to be put in hand until site dimensions have been checked and any discrepancies reported to the Architects.

The copyright of this drawing and design remains with The Duncan+Graham Partnership.

- Revisions
A April 2024 Clients revisions
B April 2024 Clients revisions

Job title
Alterations
to
51 St Georges Road
Sandwich

for
Mr and Mrs A Waite

Drawing title
PROPOSED SCHEME
elevations

the duncan+graham partnership
chartered architects

8 Cecil Square Margate Kent CT9 1BD

tel 01843 223488

Scale

1 : 50

Date

April 2024

Drawn

PG

Job no

24.004

Dwg no

03

Rev

B

Original drawing size: A0 A1 A2 A3 A4 Other

email margate@duncan-graham.co.uk
web www.duncan-graham.co.uk