

Floor Plan as Existing  
1:50

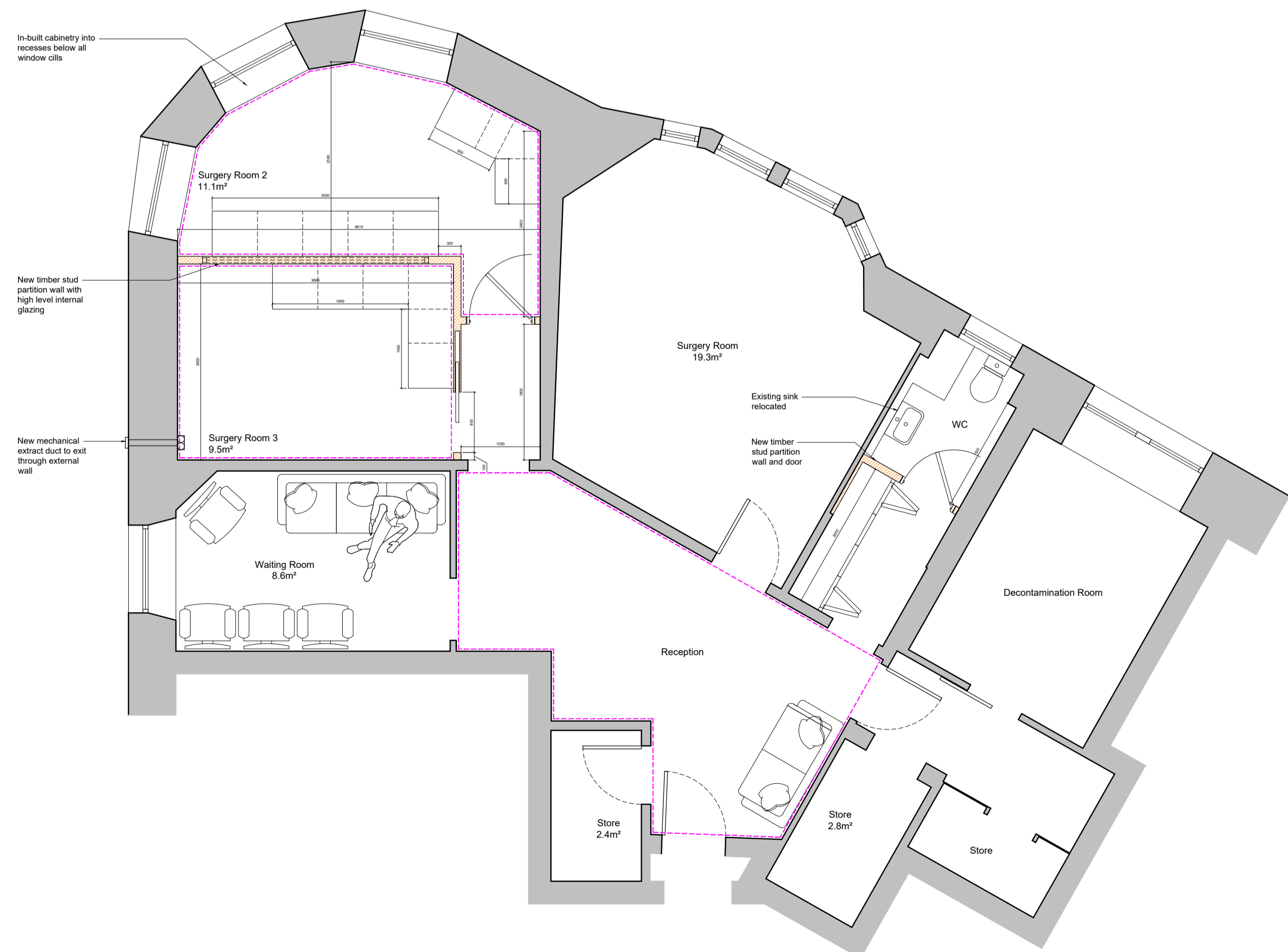

Floor Plan as Proposed  
1:50

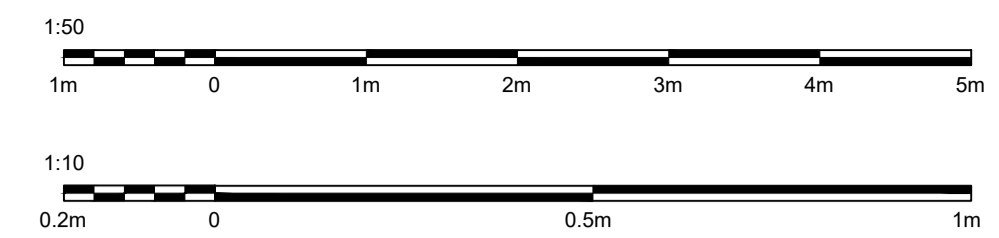

**DO NOT SCALE FROM DRAWINGS**  
All dimensions to be checked on site by Contractor and any discrepancies to be notified to the Architect prior to works being commenced. Use Figured Dimensions ONLY.

Notes:

- Existing Walls
- Proposed Walls
- Dropped Ceiling
- Existing Extract Vents
- Proposed Extract Vent Location

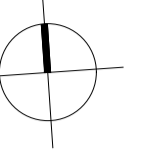

This Listed Building Consent application seeks approval for alterations to an existing B-Listed building.

The application seeks permission for the erection of 3no. new internal timber stud partition walls, introduction of a carefully suspended ceiling to 3no. rooms within the premises, and installation of 1no. new mechanical ventilation extract. The works proposed will retain the style and character of the existing building and maintain no impact on the structure of the building.



Ventilation Extract Ducts

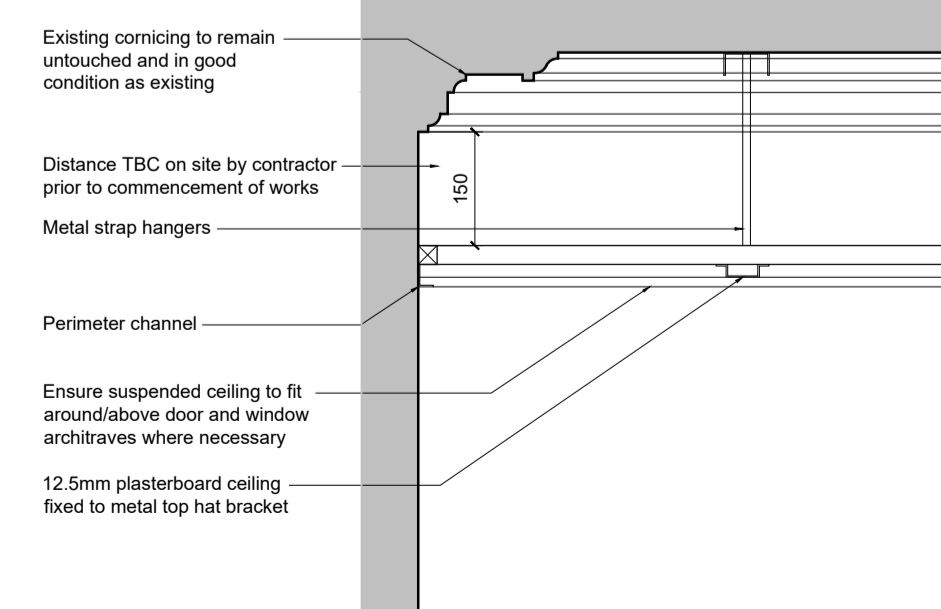

Suspended Ceiling Detail  
1:10

Rev Date	Description	Iss
Project Status: Planning		
Tel: 07920 224 517		
<b>Alterations</b>		
Mr Jeffcoate Flat 1/3 810 Crow Road Glasgow G13 1LY	General Arrangement Drawings	Scale: As noted @ A1
<b>L(20)002</b>		-

Project Status: Planning

Tel: 07920 224 517

**Alterations**

Mr Jeffcoate  
Flat 1/3  
810 Crow Road  
Glasgow  
G13 1LY

General Arrangement  
Drawings

Scale: As noted @ A1

**L(20)002**