

3 Front Elevation Existing  
Scale: 1:100



4 Rear Elevation Existing  
Scale: 1:100



5 North Elevation Existing  
Scale: 1:100



6 South Elevation Existing  
Scale: 1:100

Scale 1:100 at Paper Size A1  
0 1m 2m 4m

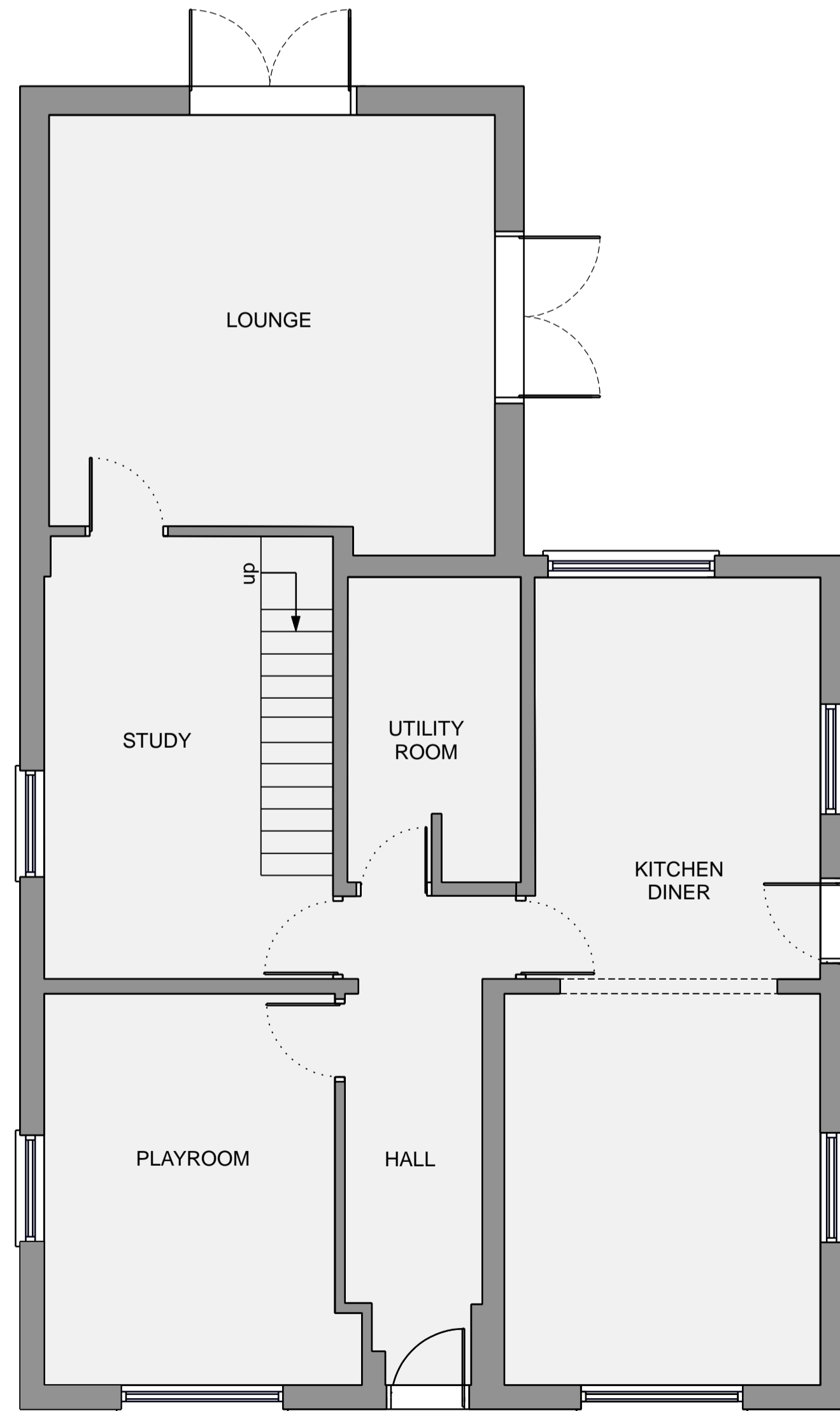

1 Ground Floor Existing  
Scale: 1:50

Scale 1:50 at Paper Size A1  
0 1m 2m 4m

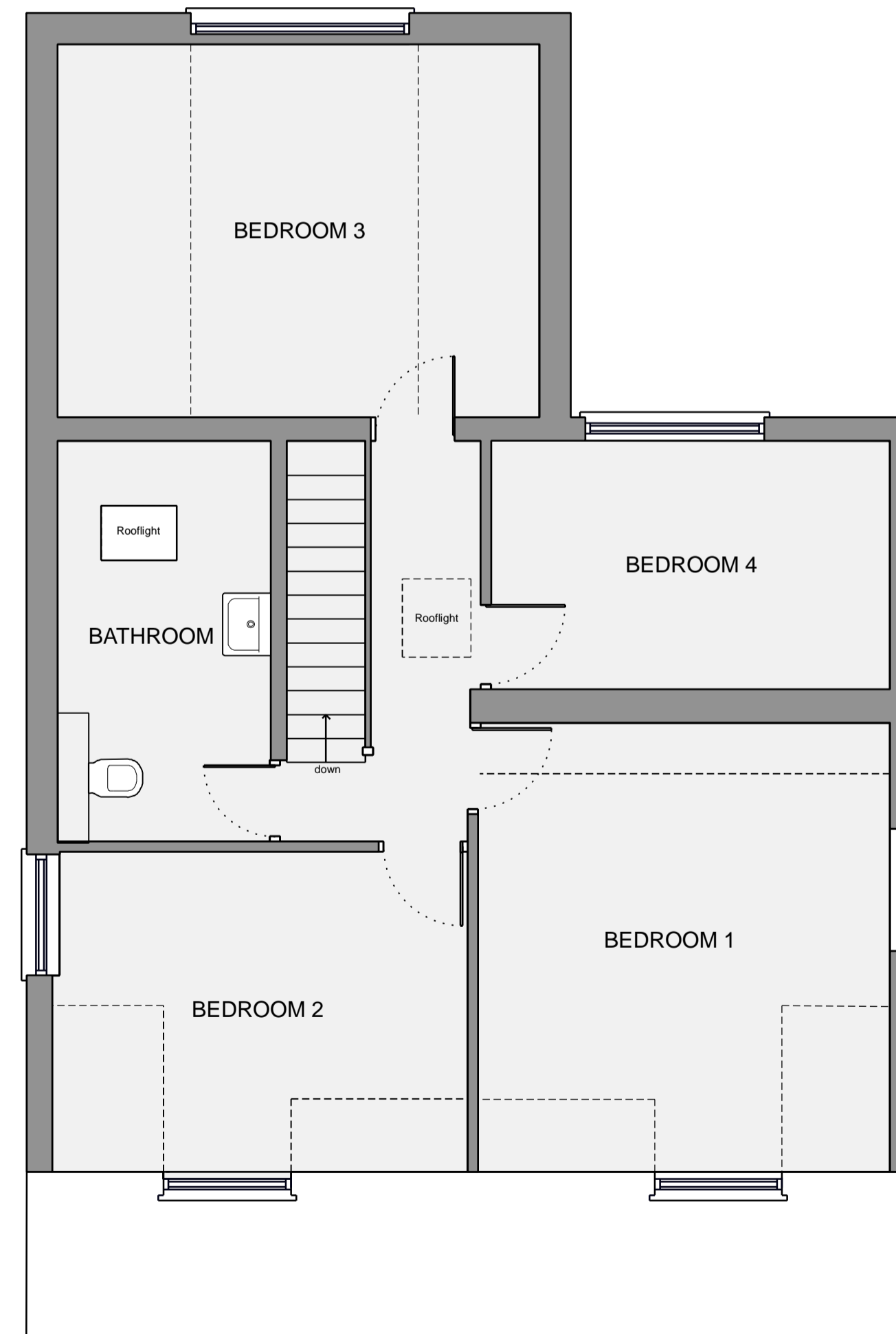

2 First Floor Existing  
Scale: 1:50



© Crown Copyright and database rights 2020 OS 100047474.

0 20m North

7 Location Plan  
Scale: 1:1250

All dimensions are in millimeters, unless otherwise stated.  
All dimensions to be checked on site prior to commencement of any work.  
Copyright protected - no part of this drawing may be reproduced without prior consent of Chiltern Architectural Services Limited.

Rev	Description	Drawn	Date
AP1	PLANNING APPROVAL ISSUE	DWP	29.04.24

**Chiltern ARCHITECTURAL SERVICES** Client:  
Chiltern Architectural Services  
6c Chiltern Business Centre  
63-65 Woodside Road  
Amersham  
Bucks HP6 6AA  
W: chilternarchitecturalservices.co.uk  
E: [REDACTED]  
T: [REDACTED]

Mr Gary Bridgeman  
The Old Gate  
Bucks Hill  
WD4 9BR

Project Name: <b>THE OLD GATE, BUCKS HILL</b>			
Title: <b>EXISTING</b>			
Site: As per client address	Client: Mr Gary Bridgeman		
Drawn: DWP	Client Approval:	Paper Size: A1	ISO A1
Drawing Number: <b>143/01</b>			Rev: <b>AP1</b>