

# PROPOSED CHALETS- 7 INSHES HOLDINGS, INVERNESS

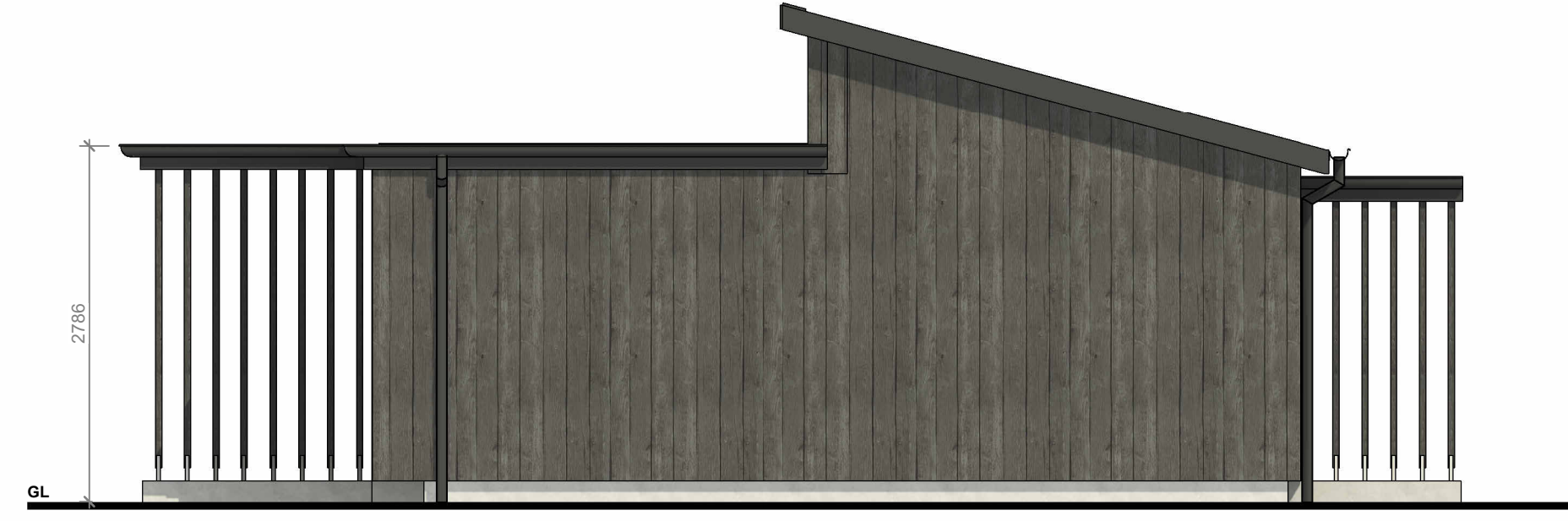

**3** South Elevation  
1: 50



**5** East Elevation  
1: 50



**4** North Elevation  
1: 50



**2** West Elevation  
1: 50

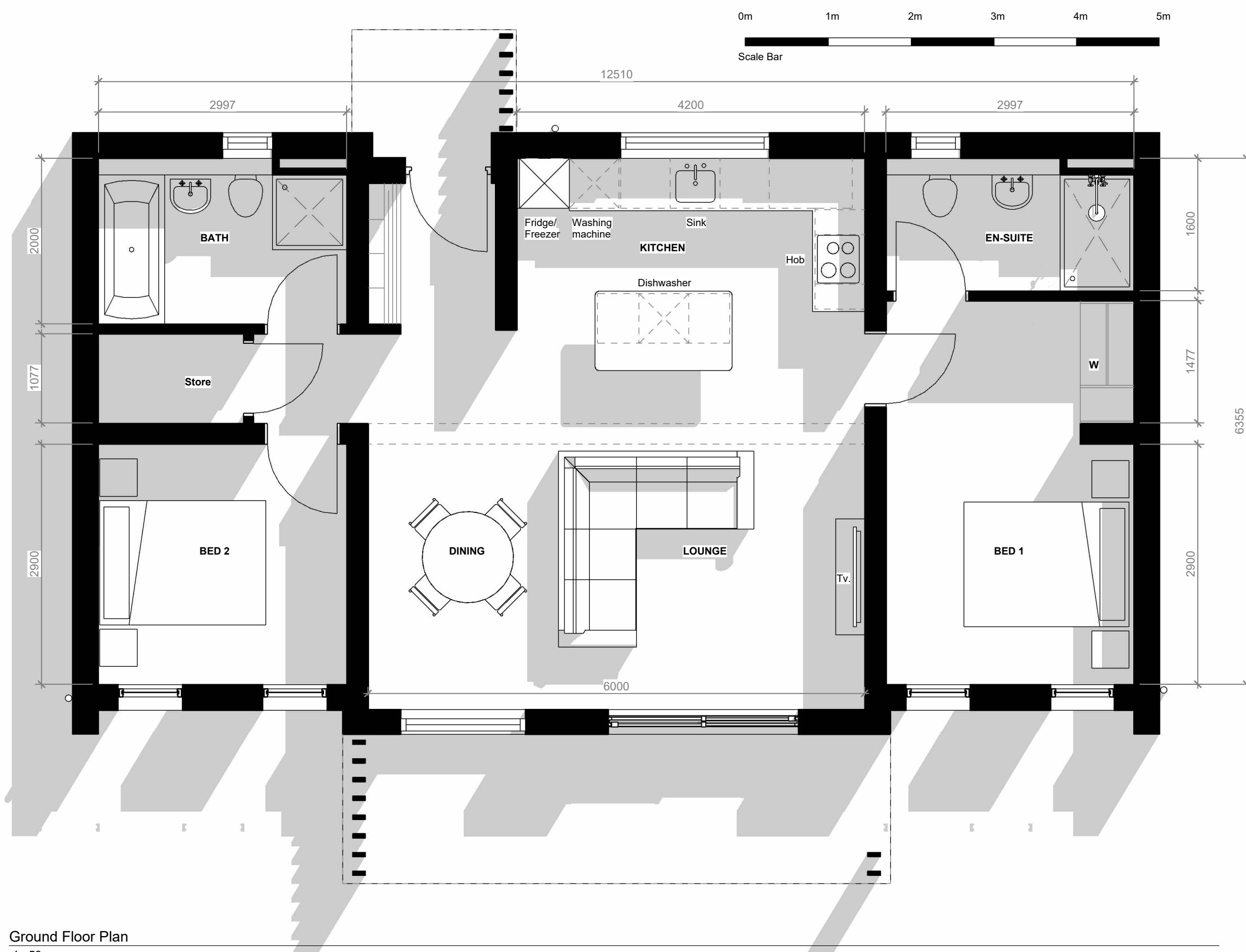

**1** Ground Floor Plan  
1: 50

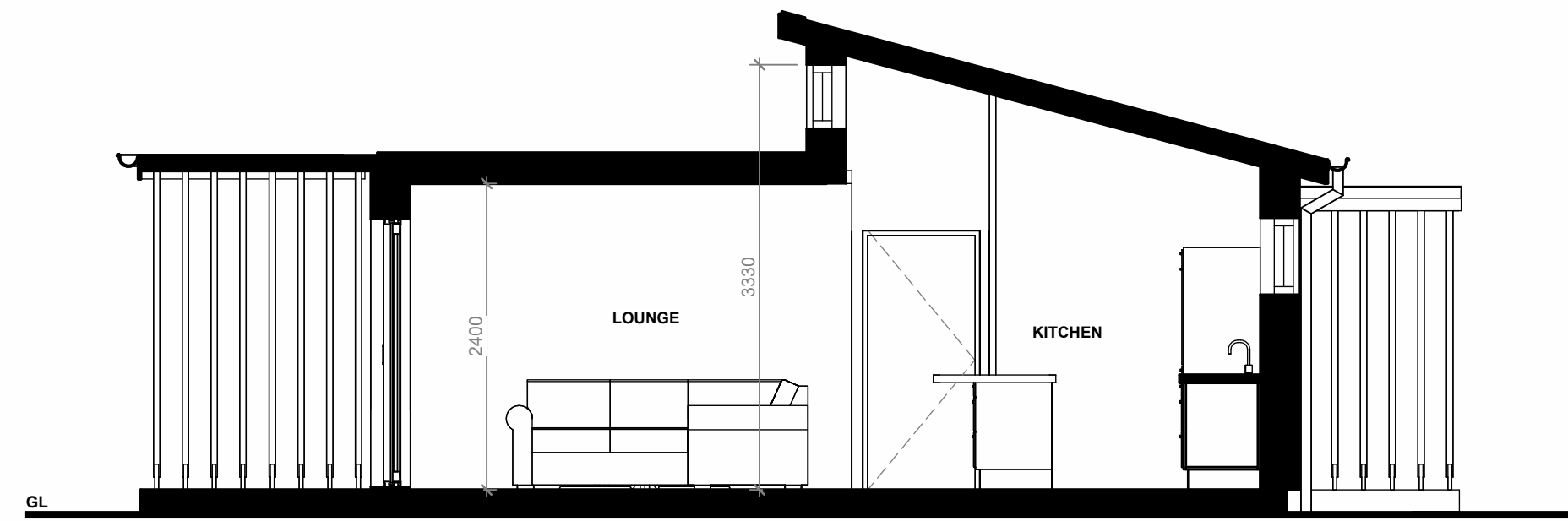

**7** Section 1  
1: 50

EXTERNAL FINISHES	
ROOF	- SEDUM COVERED FLAT ROOF - WRINKLEY TIN
WALLS	- VERTICAL TIMBER LARCH (DARK)
WINDOWS & DOORS	- DARK FRAMED



**6** 3D View 1



Client Name	Mr G Macdonald		
Project Name	Proposed Chalets at 7 Inshes Holdings, Inverness, IV2 5BA		
Title / Description	Chalet Plans & Elevations		
Scale	1 : 50	Project No.	2023-55
Date	March 2024	Drawn by	SM
Drawn by	SM	Project No.	2023-55-MRH-200
rev	-	-	-
DO NOT SCALE, IF IN DOUBT PLEASE ASK			
All setting out must be checked on site prior to commencement. Any discrepancy must be reported to client.			
This drawing is the sole copyright of MRH Architectural Design & Planning and should not be copied or reproduced without prior consent.			