

PROPOSED CHALETS- 7 INSHES HOLDINGS, INVERNESS

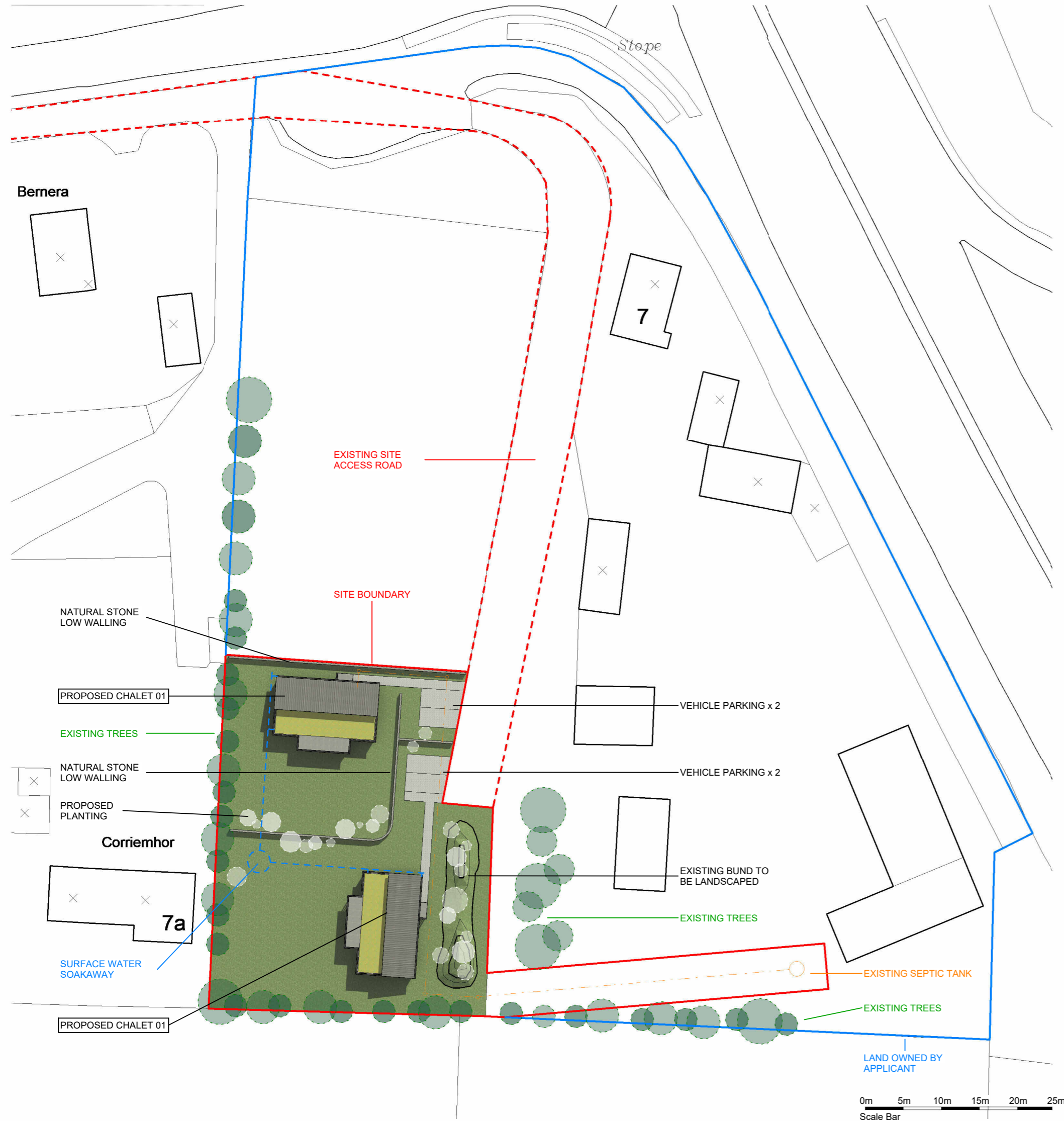

2 Block Plan
1 : 500

SITE AREA = 1573m²

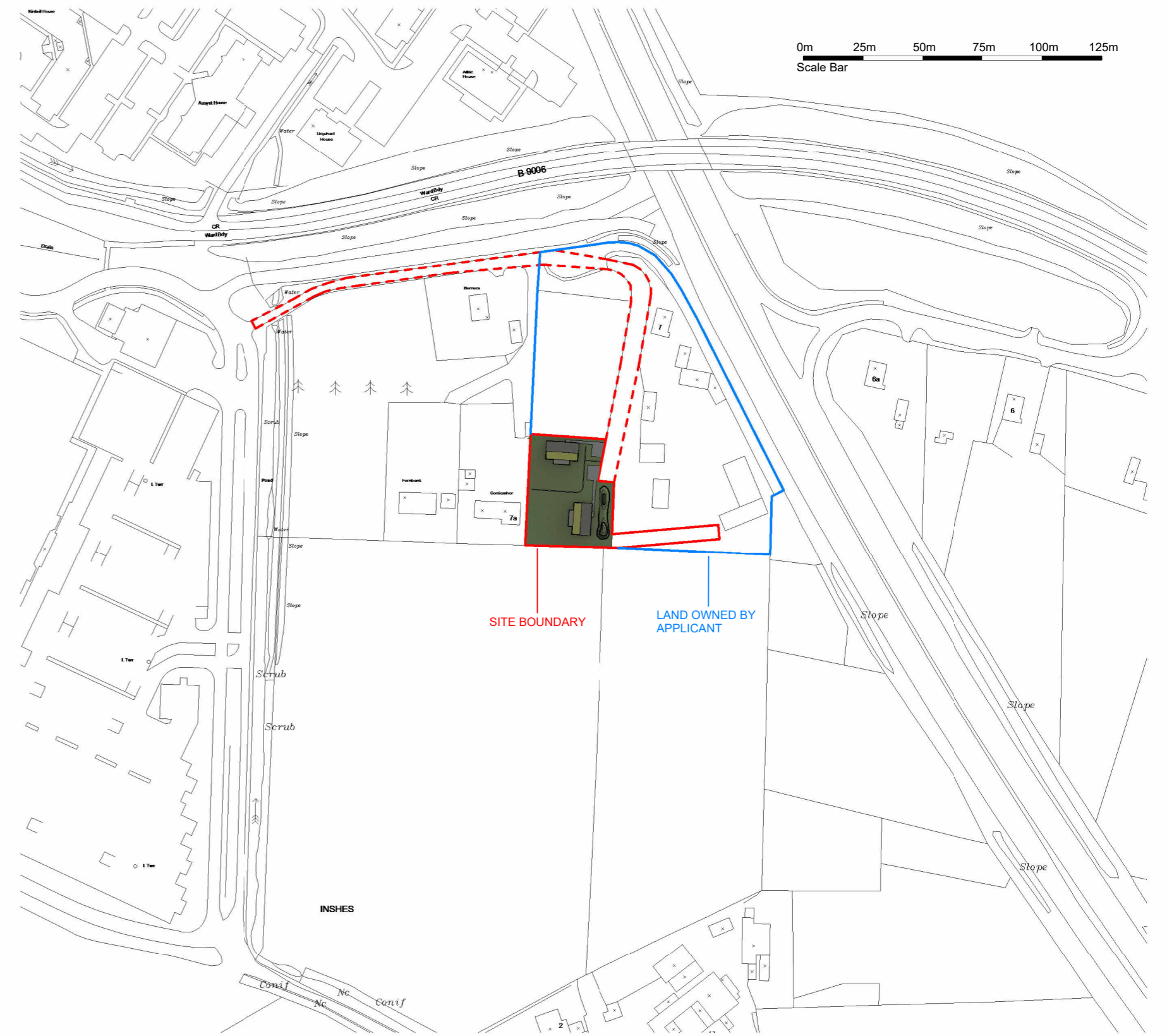

1 Location Plan
1 : 2000

REPRODUCTION BASED UPON THE ORDANANCE SURVEY'S
WITH THE PERMISSION OF THE CROWN.
COPYRIGHT RESERVED



THE STUDIO
No 9
Heights of Woodside
Westhill
Inverness IV2 5TH
Tel/Fax: 01463 794410
Mobile: 07760195141
Email: info@mrhdesign.co.uk
Web: www.mrhdesign.co.uk

Client Name	Mr G Macdonald	
Project Name	Proposed Chalets at 7 Inshes Holdings, Inverness, IV2 5BA	
Title / Description	Block Location Plan	
Scale	As indicated	Project No. 2023-55
Date	March 2024	Drawing No.
Drawn by	SM	2023-55-MRH-100

DO NOT SCALE, IF IN DOUBT PLEASE ASK
All setting out must be checked on site prior to commencement.
Any discrepancy must be reported to client.

rev.	-	-	-	A2
© This drawing is the sole copyright of MRH Architectural Design & Planning and should not be copied or reproduced without prior consent.				