

SCALE BAR 1:100

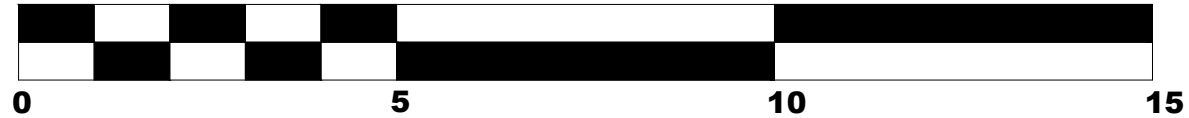

**EXISTING FRONT ELEVATION**

32 EDWIN STREET, London E16 1QA

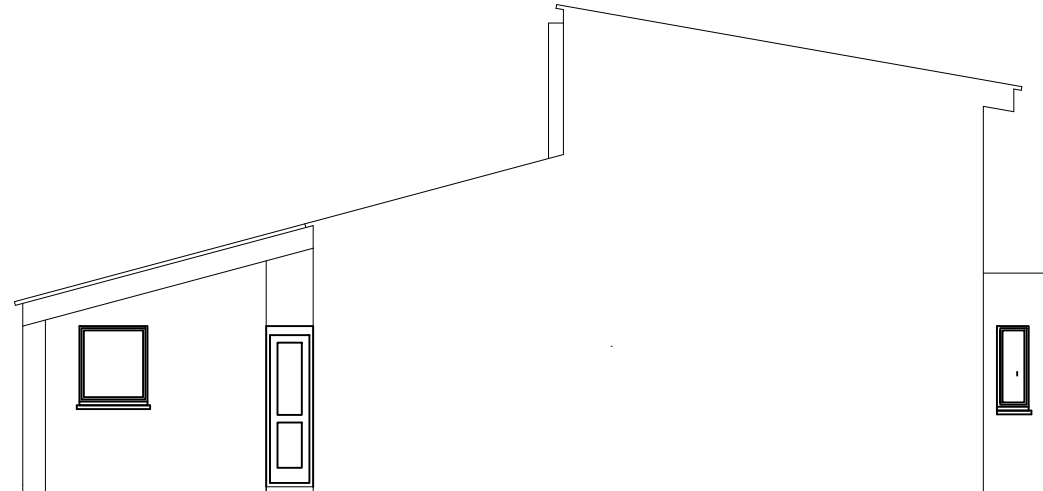

**EXISTING LEFT SIDE ELEVATION**

32 EDWIN STREET, London E16 1QA

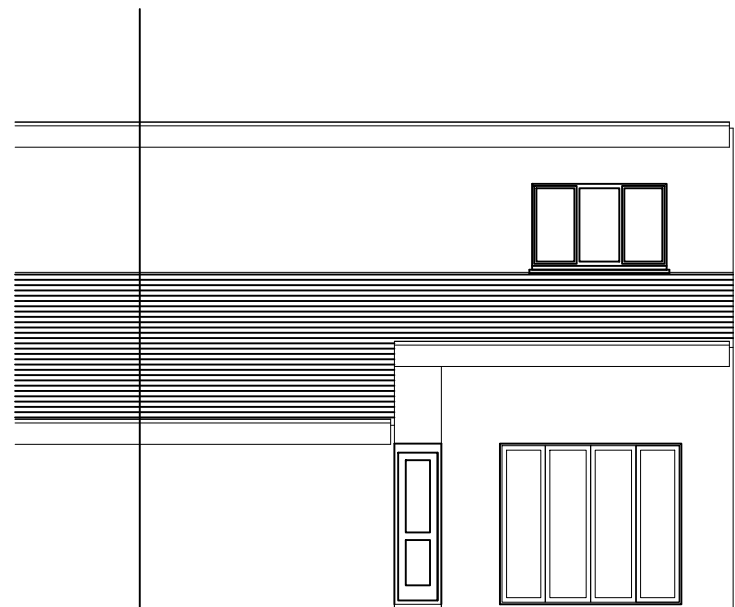

**EXISTING REAR ELEVATION**

32 EDWIN STREET, London E16 1QA

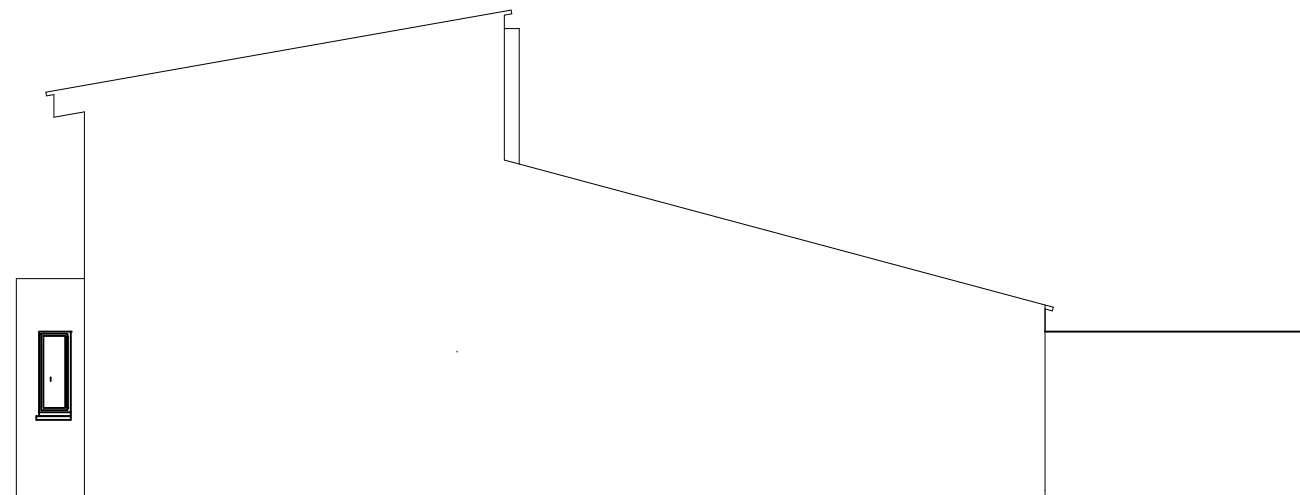

**EXISTING RIGHT SIDE ELEVATION**

32 EDWIN STREET, London E16 1QA

NOTES

PROJECT:

PROPOSED REAR EXTENSION AT  
32 EDWIN STREET, LONDON  
E16 1QA.

CLIENT:

MR. FABIO LAI

ARCHITECTS:



49 ELSENHAM ROAD, LONDON, E12 6HP  
T: +44 (0) 7816 236529  
E: archexel@gmail.com

DRWG. TITLE

EXISTING ELEVATIONS

DRAWN	MS
CHECKED	CHIMA AWA ARB
SCALE	1 : 100@ A3
DATE: APRIL, 2024	SHEET NO
	F-06