

SCALE BAR 1:50

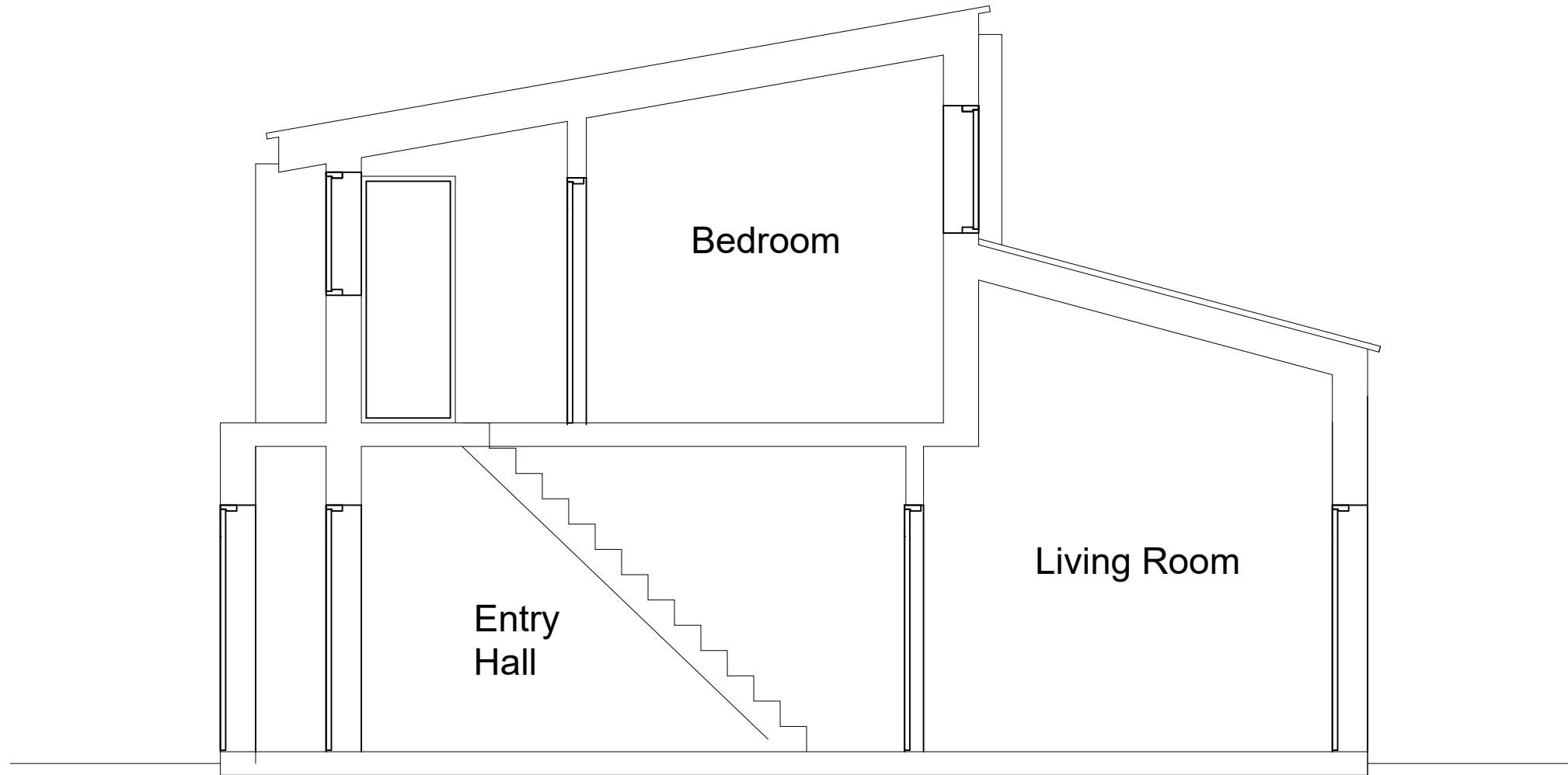
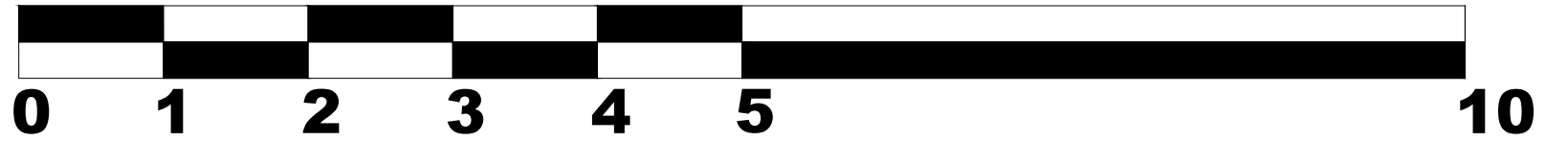

EXISTING SECTION A-A

32 EDWIN STREET, London E16 1QA

NOTES

PROJECT:

PROPOSED REAR EXTENSION AT
32 EDWIN STREET, LONDON
E16 1QA.

CLIENT:

MR. FABIO LAI

ARCHITECTS:



49 ELSENHAM ROAD, LONDON, E12 6HP

T: +44 (0) 7816 236529

E: archexel@gmail.com

DRWG. TITLE

EXISTING SECTION

DRAWN

MS

CHECKED

CHIMA AWA ARB

SCALE

1 : 50@ A3

DATE: APRIL, 2024

SHEET NO

F-08