

All drawings are for the purpose of gaining Planning Permission approval only.
 We are not responsible for any building work that is carried out on site.
 All dimensions are to be checked on site by the contractor prior to any work being carried out.



note
 — owned by applicant
 — owned by STEVENAGE BOROUGH COUNCIL



Site Plan 1/1250

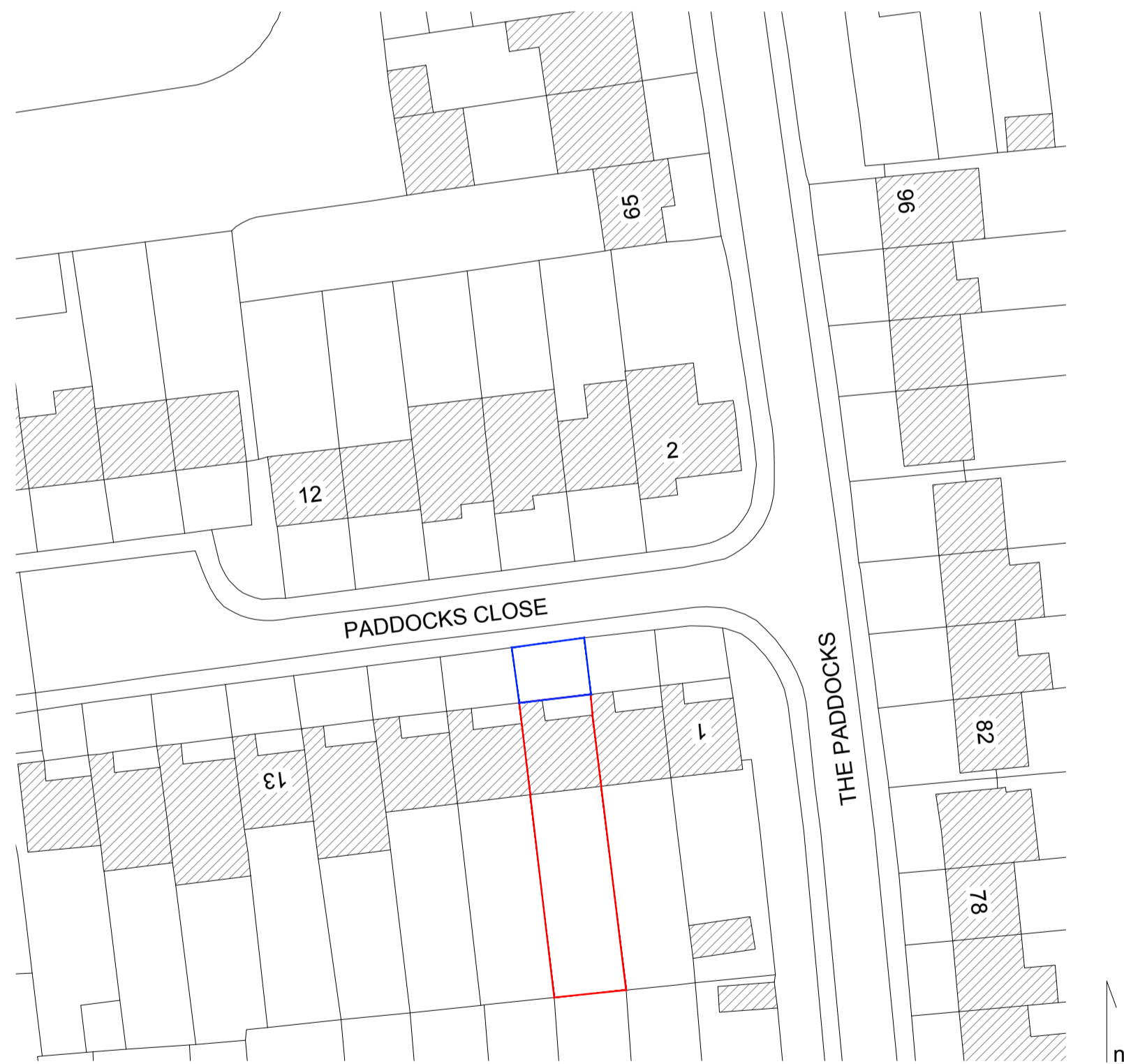

Site Plan 1/500

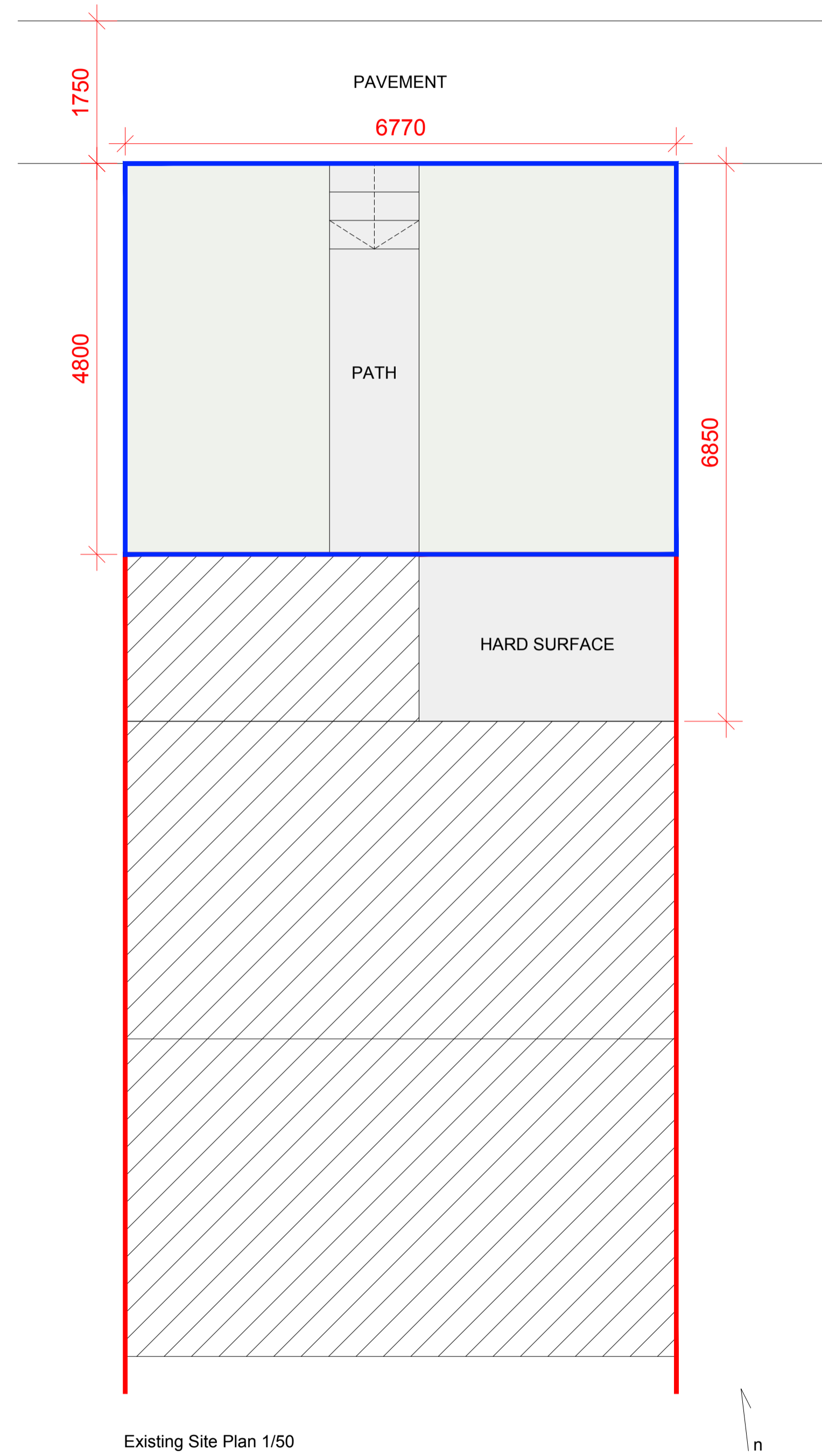

Existing Site Plan 1/50

P01 first issue 24/04/2024

Client
Lejdi Shametaj
 5 PADDOCKS CLOSE
 STEVENAGE SG2 9UD

DRAWING
CHANGE OF USE

Date	24/04/2024
Scale	1/50
Sheet	A1
Project number	2432
Status	S1
Revision	P01

2432-SE-ZZ-DR-1-A-0001-S1-P01

0001

