

MELIA CLOSE

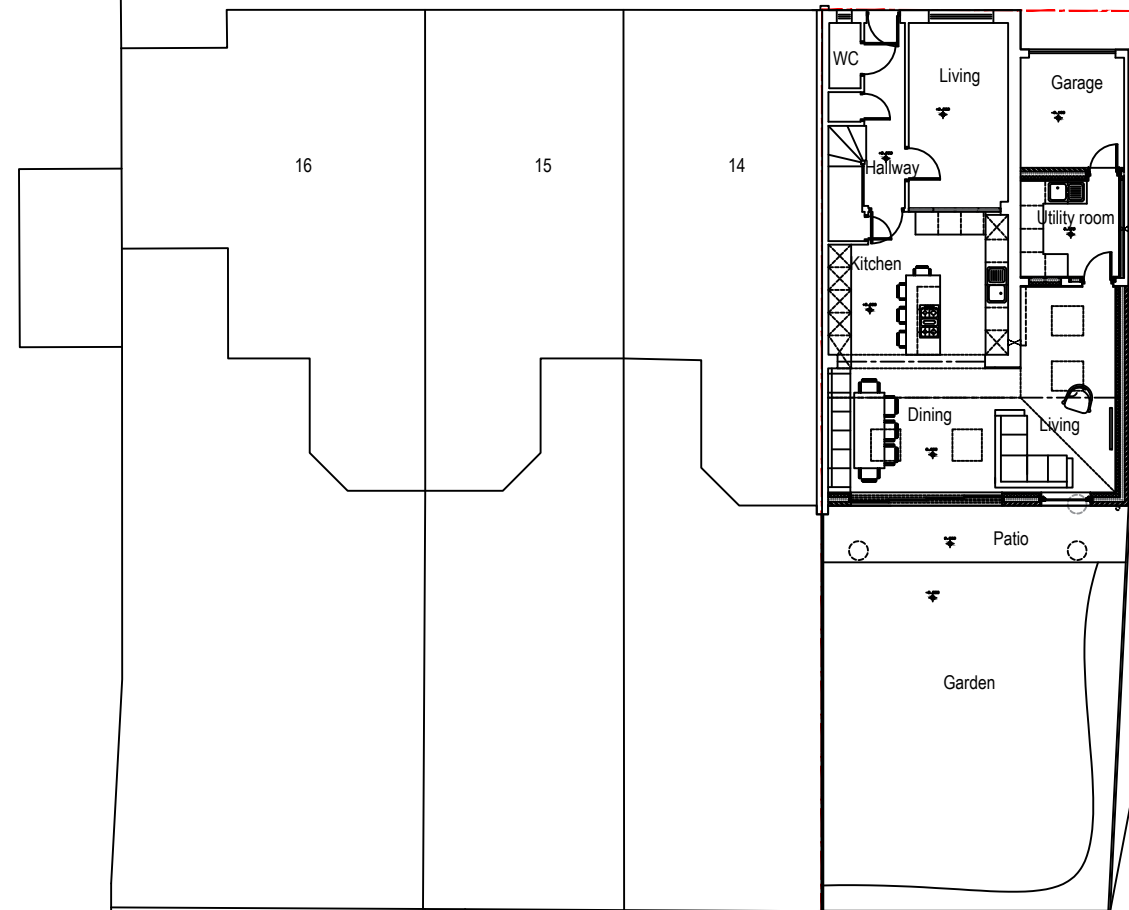

PLANNING PERMISSION GRANTED.  
REF: 23/01148/FULH

**01** PROPOSED SITE PLAN  
102 1:200

CONTRACTORS ARE NOT TO SCALE OFF THIS DRAWING  
ALL DIMENSIONS MUST BE CHECKED ON SITE  
INFORM THE ARCHITECT OF ANY  
DISCREPANCIES PRIOR TO CONSTRUCTION  
PLOT SIZE: A3

NOTES:  
SCALE: 1:200 @ A3

REV	DATE	DESCRIPTION	DRN	CHK
P03	01.05.2024	ISSUED FOR PLANNING (NON-MATERIAL AMENDMENT)	CF	CP
P02	11.12.2023	ISSUED FOR COMMENT	CF	CP
P01	22.11.2023	ISSUED FOR COMMENT	CF	CP

REVISION HISTORY

PROJECT:  
13 MELIA CLOSE, WATFORD  
WD25 9PH

CLIENT:  
NICHOLAS MAGNUS

DRAWING NO:  
0412 - 102

DRAWING TITLE:  
PROPOSED  
SITE PLAN

SCALE @ A3: 1:200

REV:  
P03

**Pinchin Architects Ltd**  
Suite 2, Claridge Court, Berkhamsted, HP4 2AF  
t: 0207 183 1456 | e: info@pinchinarchitects.com  
www.pinchinarchitects.com