

NOTE - PLANS TO BE READ IN CONJUNCTION WITH OUTLINE SPECIFICATION AND ENGINEERS DETAILS.

CODE 4 LEAD FLASHING AT ROOF/JUNCTION

FACING BRICK FINISH TO WALLS TO MATCH EXISTING.



PROPOSED REAR ELEVATION

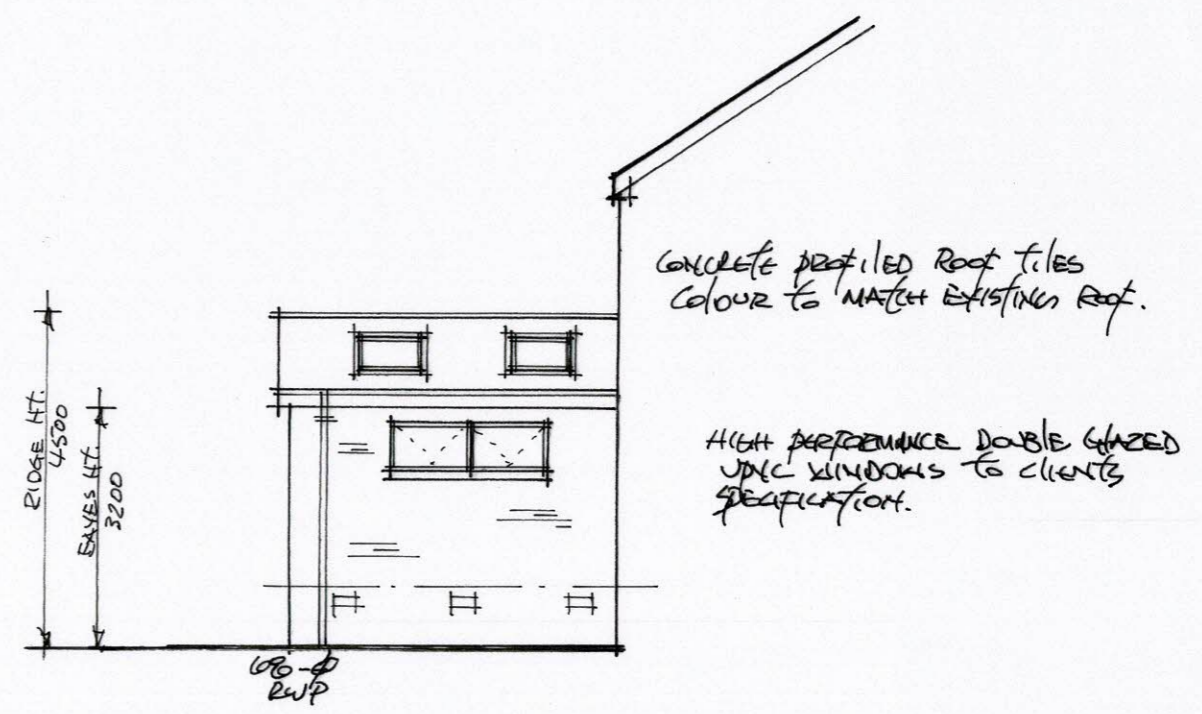

PROPOSED SIDE ELEVATION

VELUX ROOFLIGHTS (780X1400)

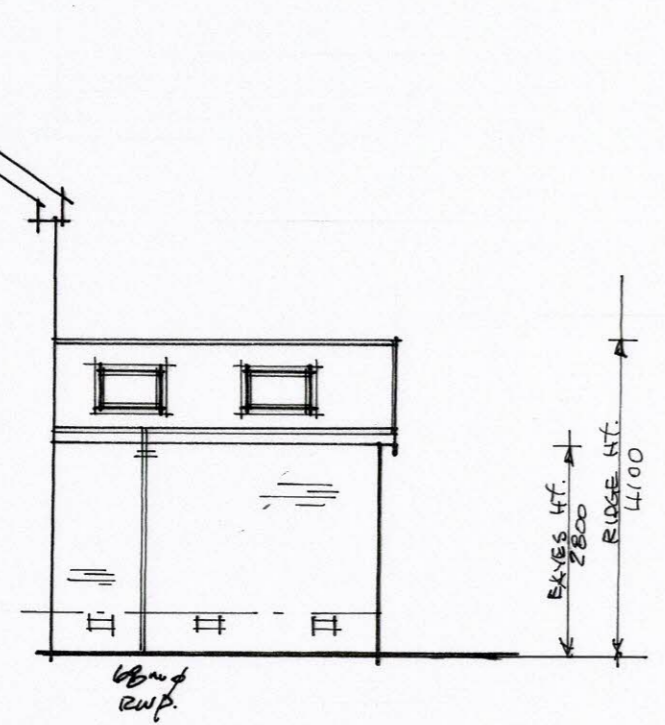

PROPOSED SIDE ELEVATION

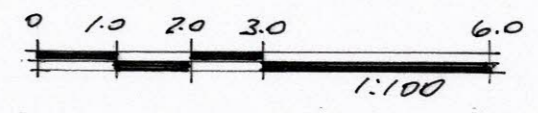

SCALE BAR

<p>PROPOSED EXTENSION TO HOUSE AT 3 KIRK LANE LIVINGSTON VILLAGE</p>	
<p>SCALE - 1:100</p>	<p>DRG. N° - 05</p>
<p>DATE - APRIL 2024</p>	<p>REV. -</p>