

New staircase  
 Total rise 2391  
 13 risers @184; 240 going (2r+g=608)  
 stair and landing widths 800  
 (serving only one bedroom)

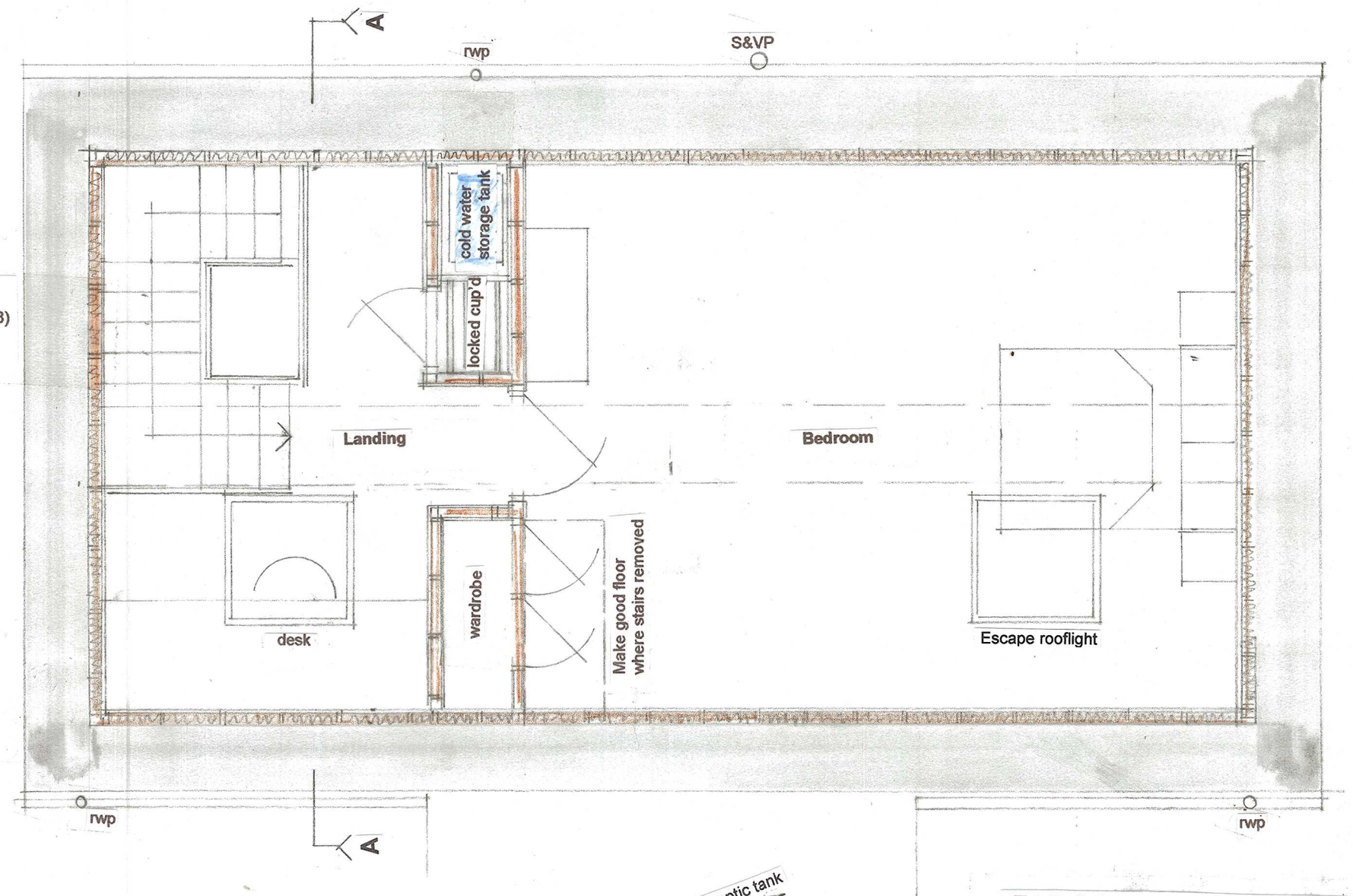

FIRST FLOOR PLAN

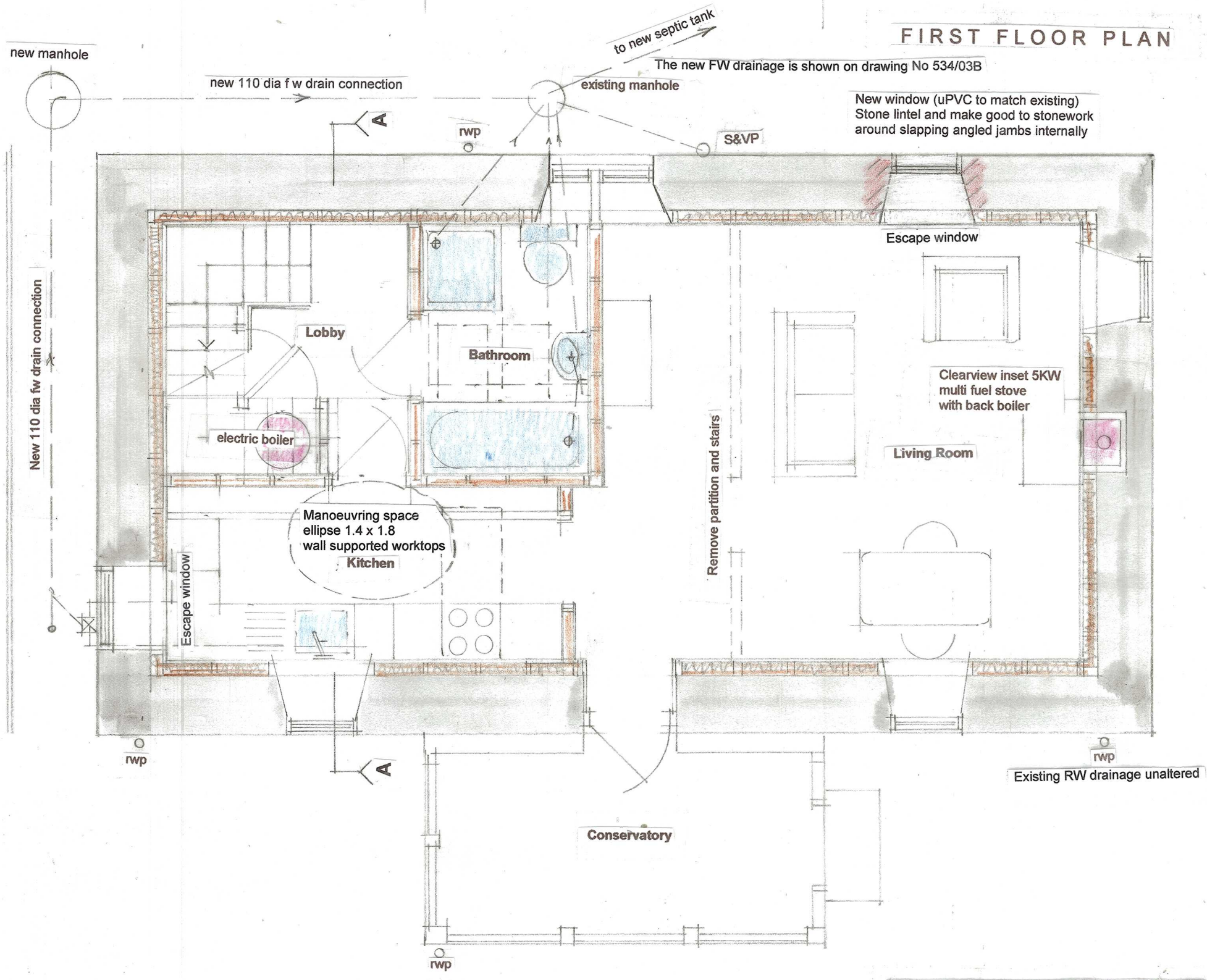

GROUND FLOOR PLAN

Alterations to this Plan were consented  
 Reference 22/00269/FLL  
 Dated 11.05.2022

Leanoch Cottage  
 Dalmunzie Estate  
 Glenshee  
 PH10 7QE

Revised scheme  
 Ground and First Floor Plans

462/04 A  
 n

Scale @ 1:50  
 Date: 02.10.2019  
 Revision A 20.03.2023  
 n: 02.04.2024

John Manning Chartered Architect  
 RIAS Accreditation in Sustainable Design  
 RIAS Accreditation in Conservation Architecture

Dirnanean Enochdhu Blairgowrie Perthshire PH10 7PD  
 Tel +44(0)1250 881400  
 E-Mail jm@johnmanningarchitect.co.uk

