

**① = HIP TO GABLE**

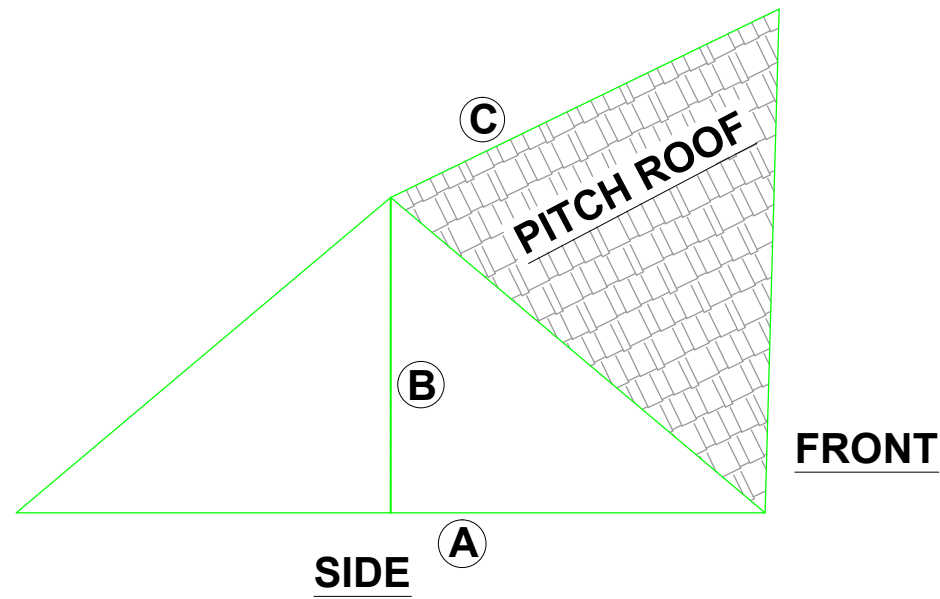

$$\frac{\textcircled{A} \quad \textcircled{B} \quad \textcircled{C}}{2 \quad \times \quad \times \quad 3} = \frac{5.94 \quad 2.35 \quad 3.09}{2 \quad \times \quad 3} = \frac{43.13}{6} \times 7.11$$

$$= 7.11 \text{ m}^3$$

**② = DORMER**

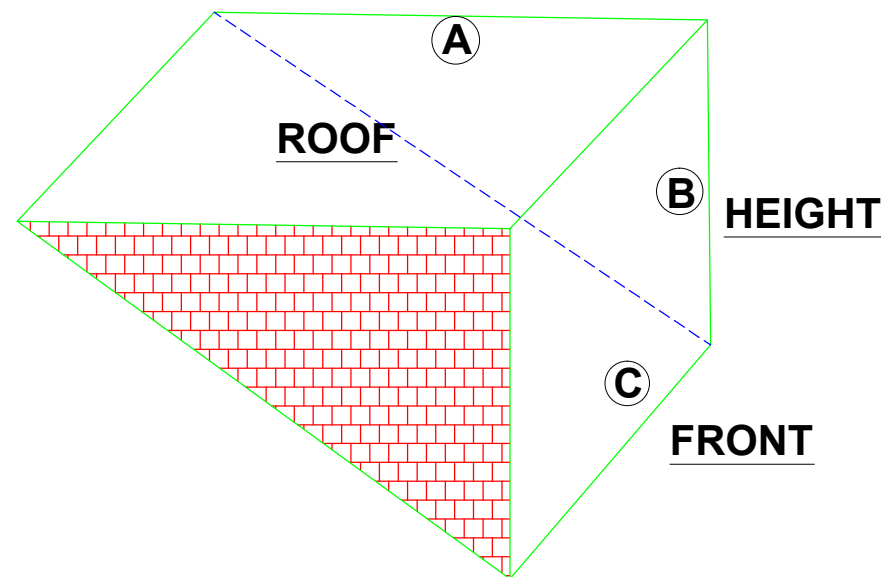

$$\frac{\textcircled{A} \quad \textcircled{B} \quad \textcircled{C}}{2} \times 7.60 = \frac{2.69 \quad 1.87 \quad 7.60}{2} = \frac{38.23}{2} = 19.11$$

$$= 19.11 \text{ m}^3$$

$$\textcircled{1} \quad \textcircled{2} \\ 7.11 + 19.11 = 26.22 \text{ m}^3 < 40 \text{ m}^3$$

REFERENCE DRAWINGS

GENERAL NOTES

This drawing is for planning use only do not use this drawing for any purpose other than that for which it was issued.  
Structural Design and Building Control Approval is required before construction commences.  
This drawing is subject to copyright do not reproduce this drawing without prior permission.

No	DATE	REVISION	BY	CHK	CONSULTANT



DRAWN AS  
CHECKED A.R  
PROJECT NO.

CLIENT/PROJECT  
**17 CUTFORTH ROAD**  
TITLE  
VOLUME

DRAWING No.  
**D09**  
SCALE: NTS  
DATE: 22.04.2024